

**Existing Ground Floor Plan**  
 scale 1 : 50

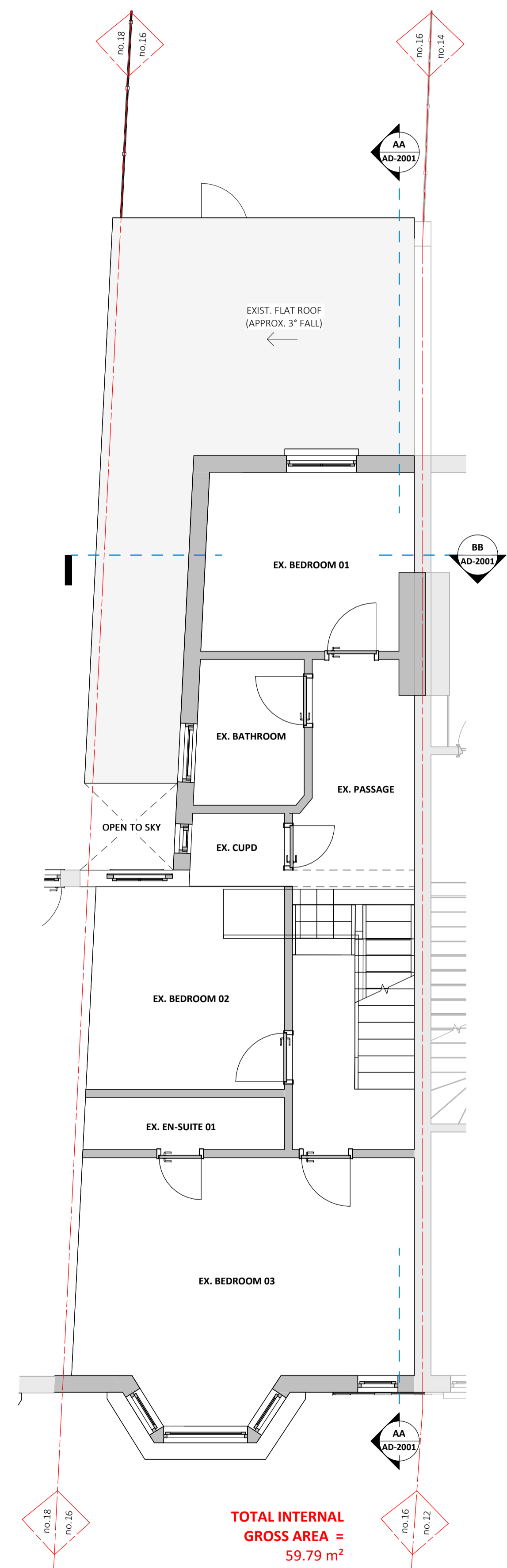

**Existing First Floor Plan**  
 scale 1 : 50

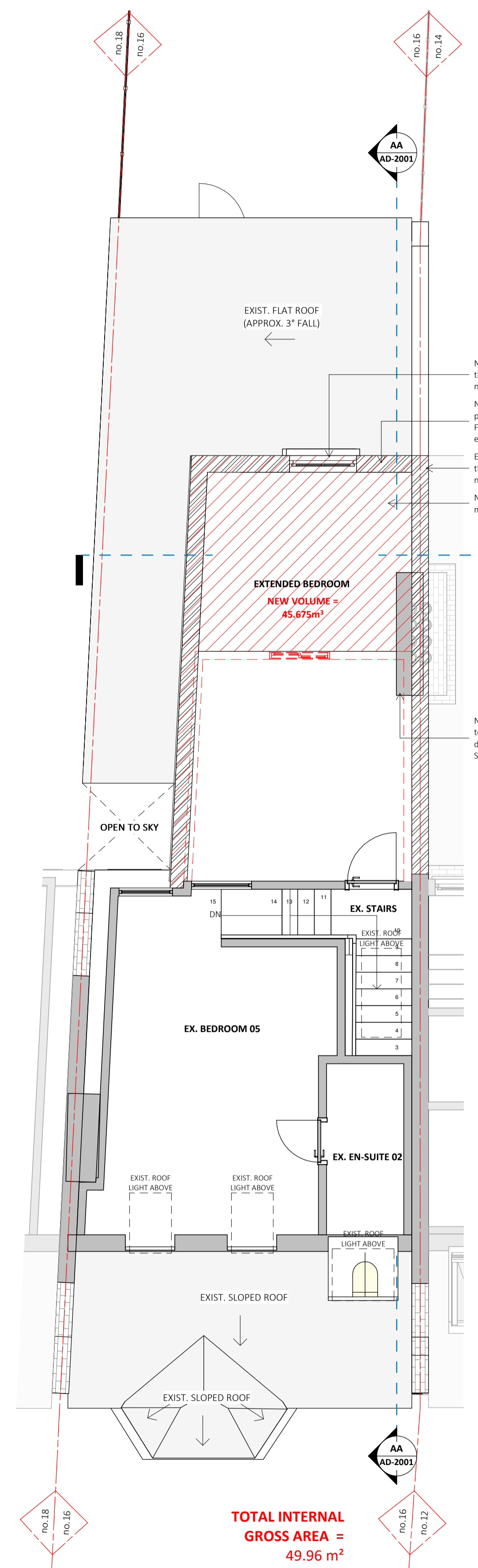

**Proposed Loft Plan**  
 scale 1 : 50

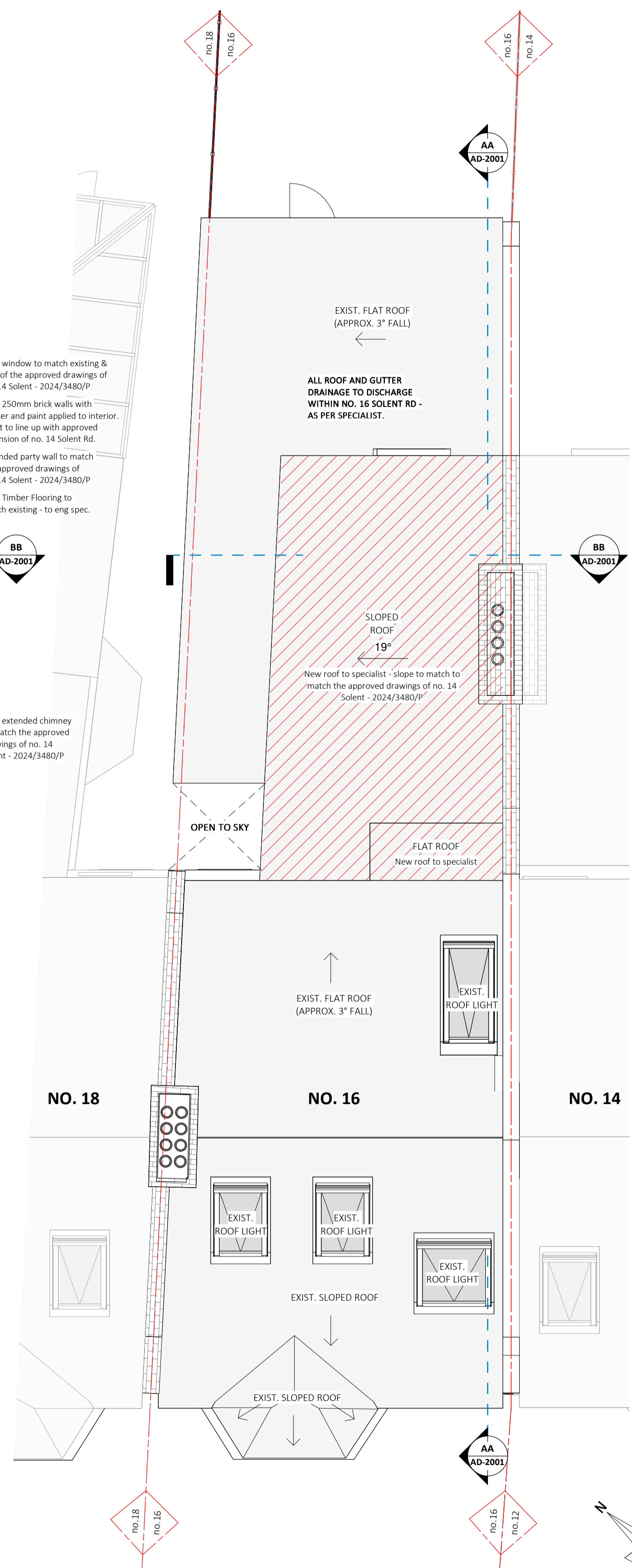

**Proposed Roof Plan**  
 scale 1 : 50

**KEY:**

- ELEMENTS TO BE DEMOLISHED
- ▨ EXTENT OF PROPOSED NEW WORK

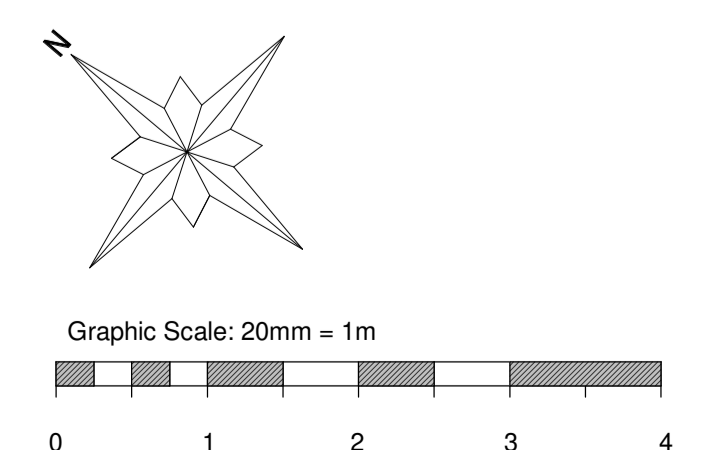

**GENERAL NOTE**  
 All building work to comply with SANS 10400. Figured dimensions to be used in preference to scaling. This drawing is to be read in conjunction with other documents and/or documents by other Consultants. Contractor to verify all dimensions, levels and quantities on site prior to putting any work to hand. Specified tradenames may be substituted for 'equal or approved' subject to Architects confirmation. Contractor to adhere to all SABS codes and manufacturer's instructions. Any discrepancies to be reported to the Architect immediately. Copyright © reserved.

#	date	description	by
	09/02/2026	Issued for Information	DF
A	17/02/2026	Issued for Approval	DF
B	14/04/2026	Issued for Approval	DF

ISSUED FOR PURPOSES OF  
**Council Approval**  
**Fabian Architects**  
**Make Architects & Interior Studio**

PROJECT TITLE  
**16 Solent Rd**  
 16 Solent Rd, London, NW6 1TU

DRAWING TITLE  
**Proposed Floor Plans**  
 DRAWING SCALE: As indicated A1  
 DRAWN: FJ  
 DATE: 14/04/2026  
 DRAWING NUMBER: 1807 AD-1002  
 REV #: B