

Issued For

PLANNING

General Notes:

THIS DRAWING HAS BEEN PREPARED BY MICHAEL EALES ARCHITECTS AND THE DATA CONTAINED HEREIN MAY BE USED OR REPRODUCED ONLY WITH MICHAEL EALES ARCHITECTS' APPROVAL.

Rev.	Description	Date	Signed	Checked

0

2.5m

A3 Scale

1:50

Date

25.06.25

Drawn by

AL

Checked by

ME

Drawing Title

EXISTING
Second Floor Plan

Project

Epworth, Antrim Road NW3

ME

ARCHITECTS

UNIT 201 Media House,
Sopers Road, Potters Bar EN6 4RY

T - 07764 496 345
E - info@me-architects.co.uk

Project no.	Drawing no.	Revision
25/335	102	00

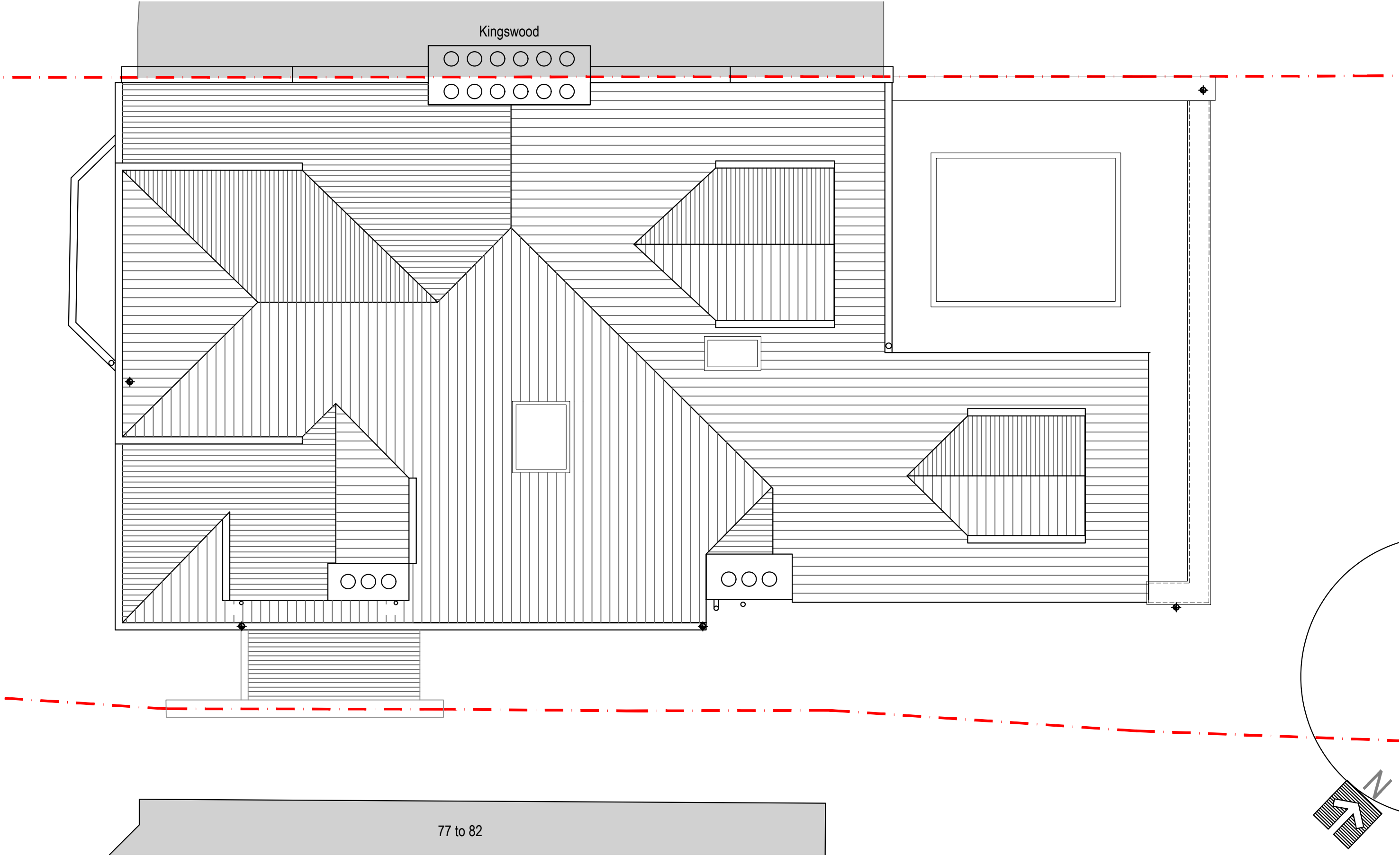

Issued For <div>PLANNING</div>		<table><tr><th>Rev.</th><th>Description</th><th>Date</th><th>Signed</th><th>Checked</th></tr><tr><td> </td><td> </td><td> </td><td> </td><td> </td></tr></table>					Rev.	Description	Date	Signed	Checked						<div><div><div></div><div></div><div></div><div></div><div></div></div><div>02.5m</div></div>				<table><tr><td>A3 Scale 1:50</td><td>Date 25.06.25</td><td>Drawn by AL</td><td>Checked by ME</td></tr><tr><td colspan="4">Drawing Title EXISTING Roof Plan</td></tr><tr><td colspan="4">Project Epworth, Antrim Road NW3</td></tr></table>			A3 Scale 1:50	Date 25.06.25	Drawn by AL	Checked by ME	Drawing Title EXISTING Roof Plan				Project Epworth, Antrim Road NW3				<div><div>ME</div><div>ARCHITECTS</div><div>UNIT 201 Media House, Sopers Road, Potters Bar EN6 4RY T - 07764 496 345 E - info@me-architects.co.uk</div></div> <table><tr><td>Project no. 25/335</td><td>Drawing no. 103</td><td>Revision 00</td></tr></table>			Project no. 25/335	Drawing no. 103	Revision 00
Rev.	Description	Date	Signed	Checked																																					
A3 Scale 1:50	Date 25.06.25	Drawn by AL	Checked by ME																																						
Drawing Title EXISTING Roof Plan																																									
Project Epworth, Antrim Road NW3																																									
Project no. 25/335	Drawing no. 103	Revision 00																																							
General Notes: THIS DRAWING HAS BEEN PREPARED BY MICHAEL EALES ARCHITECTS AND THE DATA CONTAINED HEREIN MAY BE USED OR REPRODUCED ONLY WITH MICHAEL EALES ARCHITECTS' APPROVAL.																																									

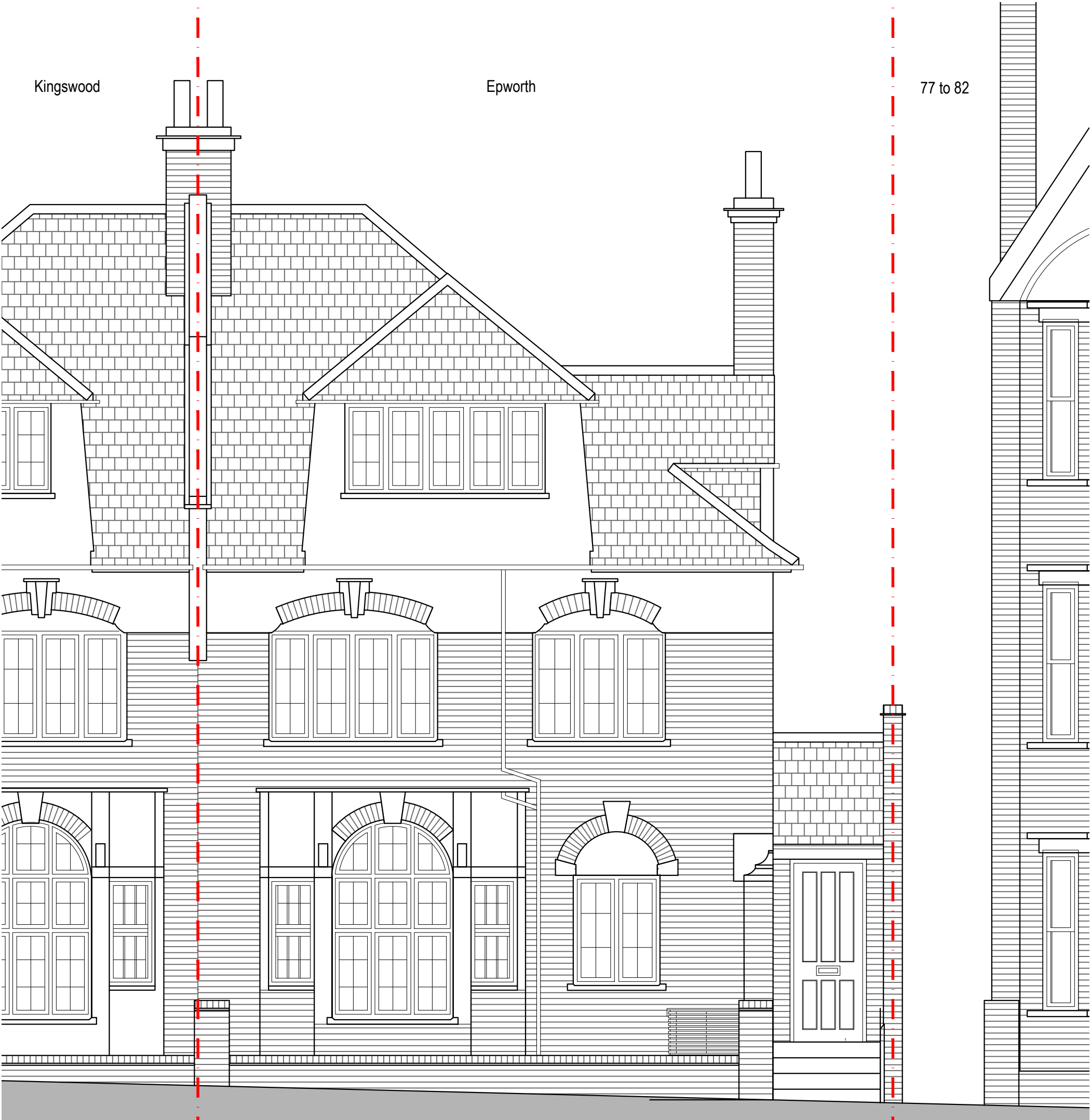

Issued For	PLANNING
General Notes: THIS DRAWING HAS BEEN PREPARED BY MICHAEL EALES ARCHITECTS AND THE DATA CONTAINED HEREIN MAY BE USED OR REPRODUCED ONLY WITH MICHAEL EALES ARCHITECTS' APPROVAL.	

Rev.	Description	Date	Signed	Checked

A3 Scale 1:50	Date 25.06.25	Drawn by AL	Checked by ME
Drawing Title EXISTING Front Elevation			
Project Epworth, Antrim Road NW3			

ME ARCHITECTS 113 Fore Street, Hertford Hertfordshire, SG14 1AS T - 07764 496 345 E - info@me-architects.co.uk		
Project no. 20/006	Drawing no. 111	Revision 00



Issued For

PLANNING

General Notes:

THIS DRAWING HAS BEEN PREPARED BY MICHAEL EALES ARCHITECTS AND THE DATA CONTAINED HEREIN MAY BE USED OR REPRODUCED ONLY WITH MICHAEL EALES ARCHITECTS' APPROVAL.

Rev.	Description	Date	Signed	Checked

A3 Scale

1:50

Date

25.06.25

Drawn by

AL

Checked by

ME

Drawing Title

EXISTING
Rear Elevation

Project

Epworth, Antrim Road NW3

ME

ARCHITECTS

113 Fore Street, Hertford

Hertfordshire, SG14 1AS

T - 07764 496 345

E - info@me-architects.co.uk

Project no.

20/006

Drawing no.

112

Revision

00



Issued For
PLANNING

General Notes:
THIS DRAWING HAS BEEN PREPARED BY MICHAEL EALES ARCHITECTS AND THE DATA CONTAINED HEREIN MAY BE USED OR REPRODUCED ONLY WITH MICHAEL EALES ARCHITECTS' APPROVAL.

Rev.	Description	Date	Signed	Checked



A3 Scale 1:50	Date 25.06.25	Drawn by AL	Checked by ME
------------------	------------------	----------------	------------------

Drawing Title
**EXISTING
Side Elevation (SE)**

Project
Epworth, Antrim Road NW3

ME
ARCHITECTS
UNIT 201 Media House,
Sopers Road, Potters Bar EN6 4RY
T - 07764 496 345
E - info@me-architects.co.uk

Project no. 25/335	Drawing no. 113	Revision 00
------------------------------	---------------------------	-----------------------