

Basement

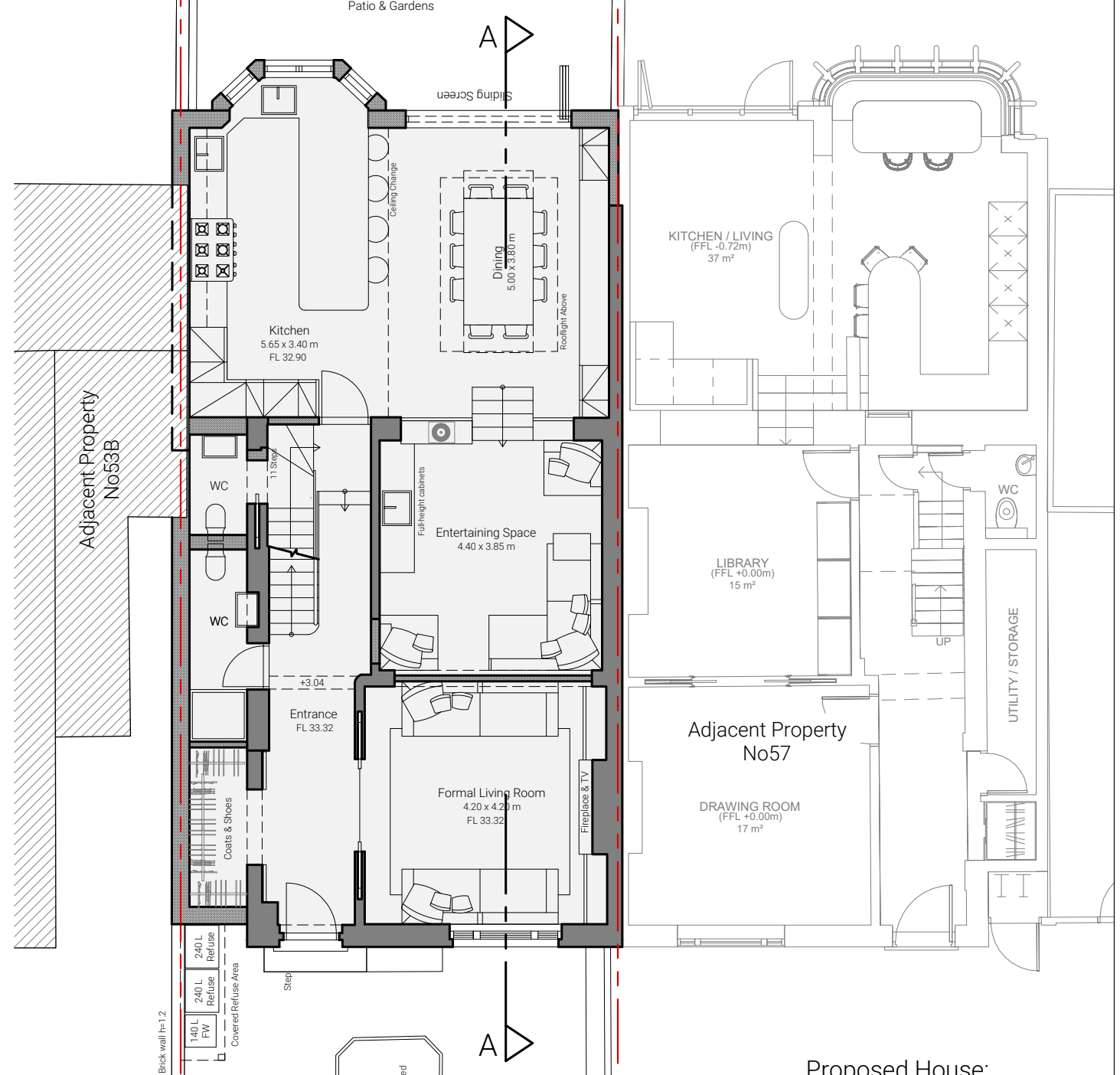

Ground Floor

Proposed House:  
267.2 sq.m.  
[Loft area up to 1.5m. high]

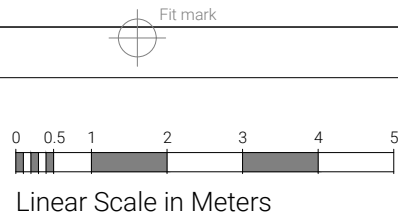

- All dimensions noted are in mm.
- All dimensions to be checked and verified by the contractor before commencement of any item of work on site.
- Architectural drawings must always be read in conjunction with all other relevant services drawings and contract documents. Any discrepancies should be reported to the architect and the engineer for clarification and verification.

GENERAL NOTES

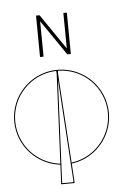

Rev.	Description	Date

Project Address No.55 Patshull Road, London NW5 2LE	
Drawing Title <b>PROPOSED FLOOR PLANS 1</b>	Drawing No. <b>P.02</b>
	Rev.

Scale: 1:100 at A3  
Date: March 2026  
Author: Aggeliki Lymeropoulou  
E: aglymerop@gmail.com A: 382 Kenton Road - HA3 8DP