

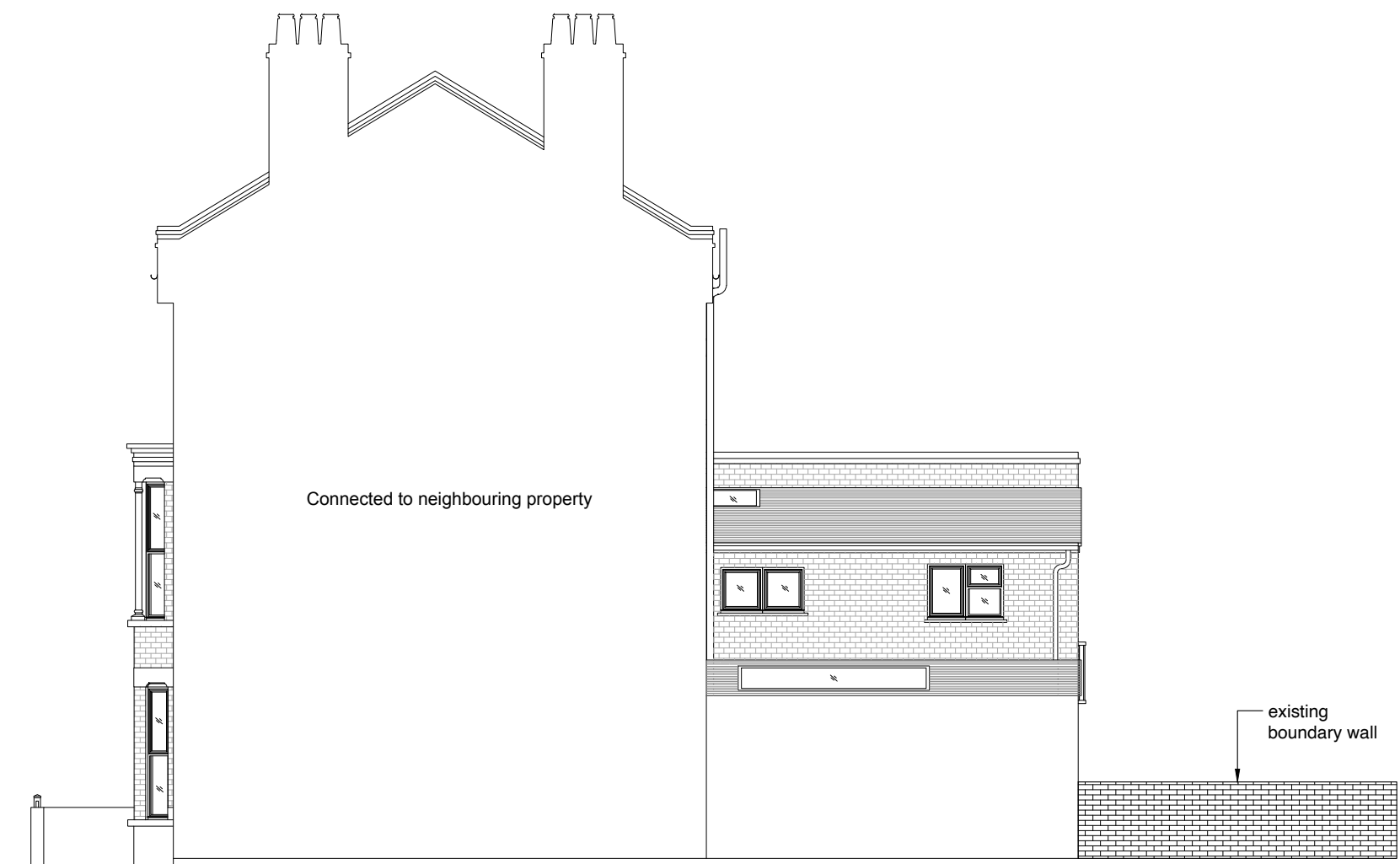

Existing Block Plan



Proposed Block Plan



Existing Side Elevation

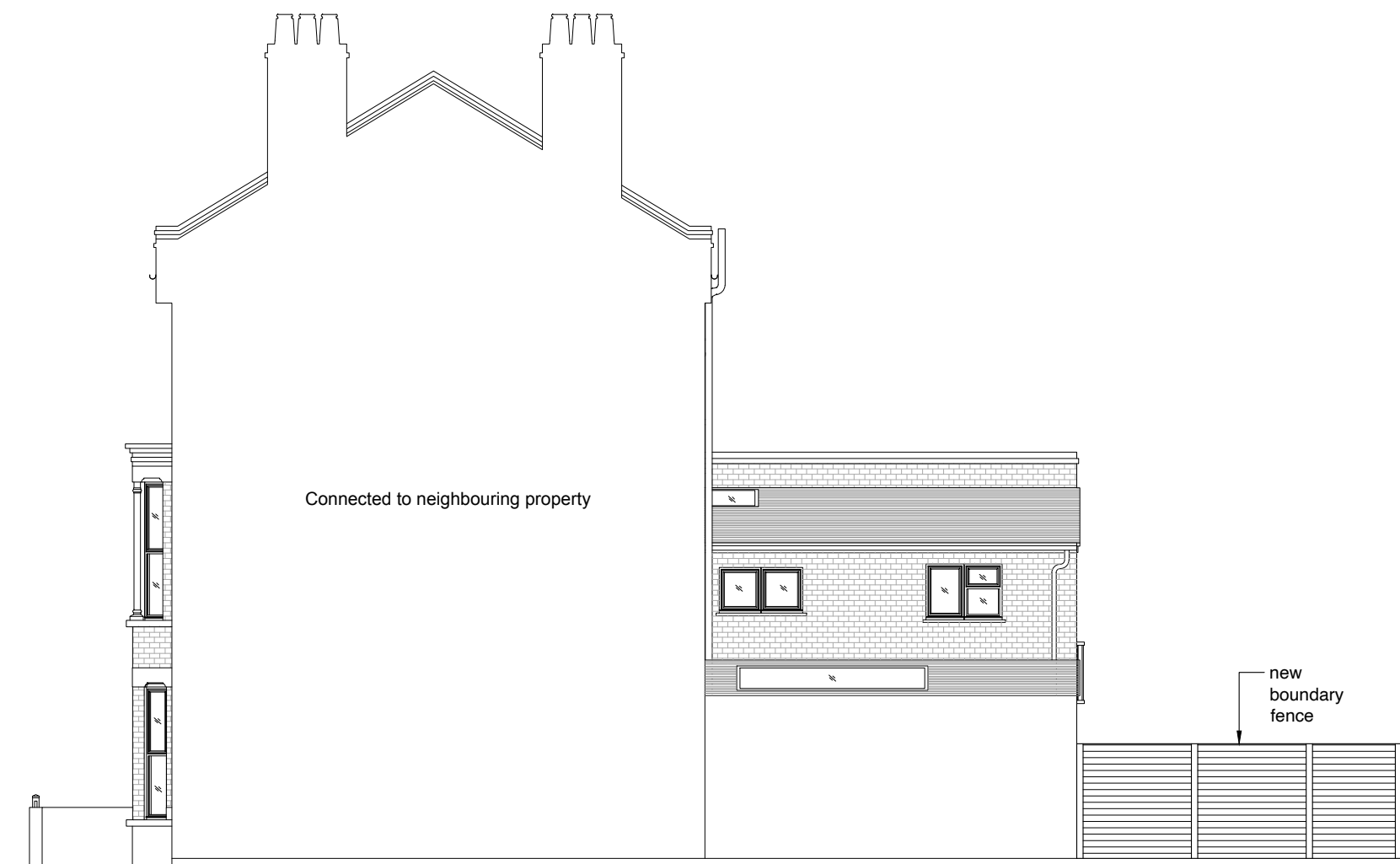







Proposed Side Elevation

GENERAL NOTES

1. THE CONTRACTOR MUST CHECK ALL DIMENSIONS ON SITE BEFORE COMMENCING WORK
2. ANY DISCREPANCIES MUST BE IMMEDIATELY BROUGHT TO THE ATTENTION OF THE DESIGNER
3. ALL WORK MUST CONFORM TO CURRENT BUILDING REGULATIONS, BRITISH STANDARDS & CODES OF PRACTICE AND NHBC STANDARDS
4. THESE DRAWINGS ARE TO BE READ IN CONJUNCTION WITH ALL RELEVANT DESIGNER, ENGINEER OR SPECIALIST DRAWINGS AND SPECIFICATIONS
5. ALL DIMENSIONS ARE IN MILLIMETERS UNLESS STATED OTHERWISE
6. ALL MATERIALS ARE TO BE USED AND INSTALLED IN STRICT COMPLIANCE WITH THE RELEVANT MANUFACTURER'S RECOMMENDATIONS
7. THE CONTRACTOR IS RESPONSIBLE FOR PROVIDING ALL NECESSARY TEMPORARY SUPPORT TO THE BUILDING AND ANY ADJACENT STRUCTURES
8. ALL CONSTRUCTION MUST BE BUILT WITHIN THE ACTUAL PROPERTY BOUNDARIES UNLESS PARTY WALL AGREEMENT ALLOWS OTHERWISE

HATCH/LINE LEGEND (plans and sections)

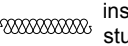
- |   |   |
|---|---|
|  concrete  |  demolish                      |
|  brickwork |  above/beyond                  |
|  blockwork |  boundary                      |
|   |  drain                         |
|   |  insulation/<br>stud partition |

DRAINAGE ABBREVIATIONS

- |   |
|---|
| mh = manhole  |
| ic = inspection chamber   |
| re = rodding eye  |
| g = gully   |
| svp = soil vent pipe  |
| rwp = rain water pipe   |
| ss = stub stack   |
| rainwater drainage to contractor design<br>electrical layout to client design |

REVISION	DESCRIPTION	DATE
----------	-------------	------



**DRAW AND PLAN**

T: 020 8243 8779

E: [info@drawandplan.com](mailto:info@drawandplan.com)

W: [www.drawandplan.com](http://www.drawandplan.com)

Location

**31 CHETWYND ROAD  
LONDON  
NW5 1BX**

Drawing title

**GENERAL ARRANGEMENT**

Date

**17/12/2025**

Scale

**1:100/500@A1**

Job no.

**25036**

Dwg no.

**EGA100**

Revision

**-**

