

Existing South Elevation
scale 1 : 100

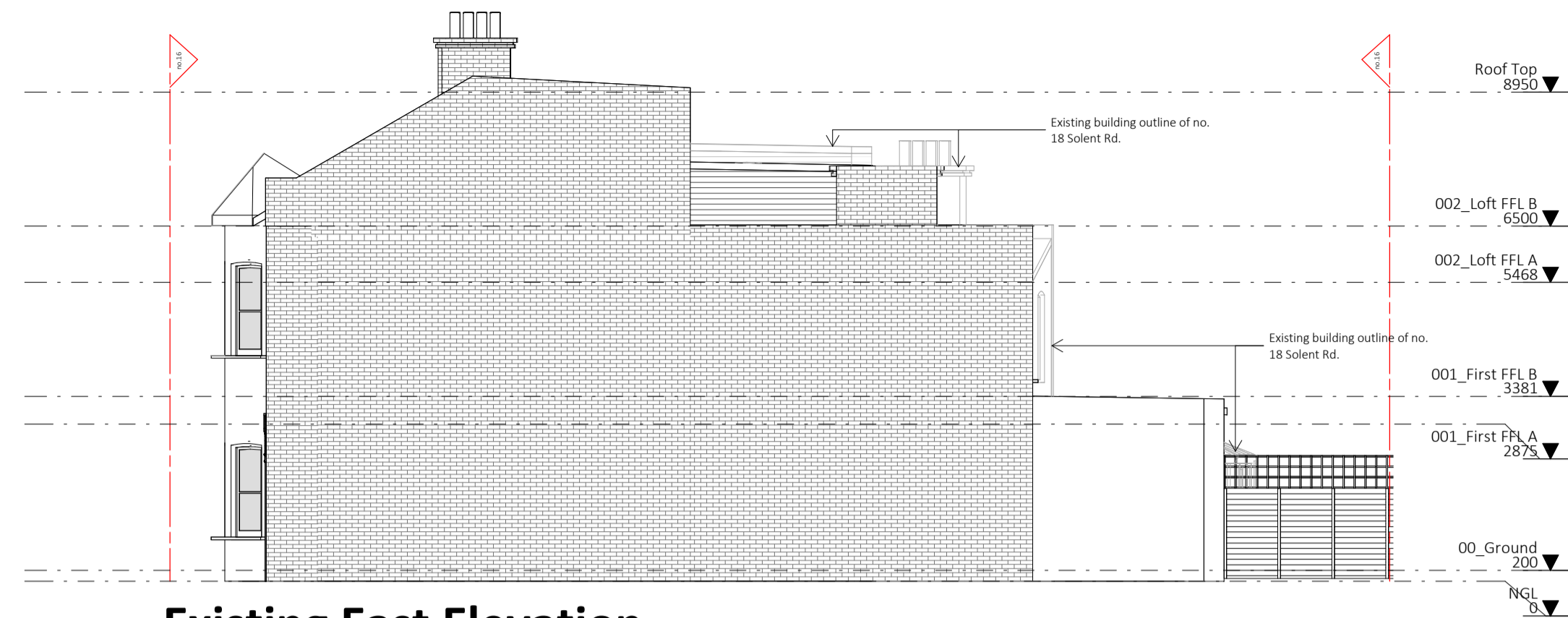

Existing East Elevation
scale 1 : 100



3D View 1_Existing
scale



Existing North Elevation
scale 1 : 100

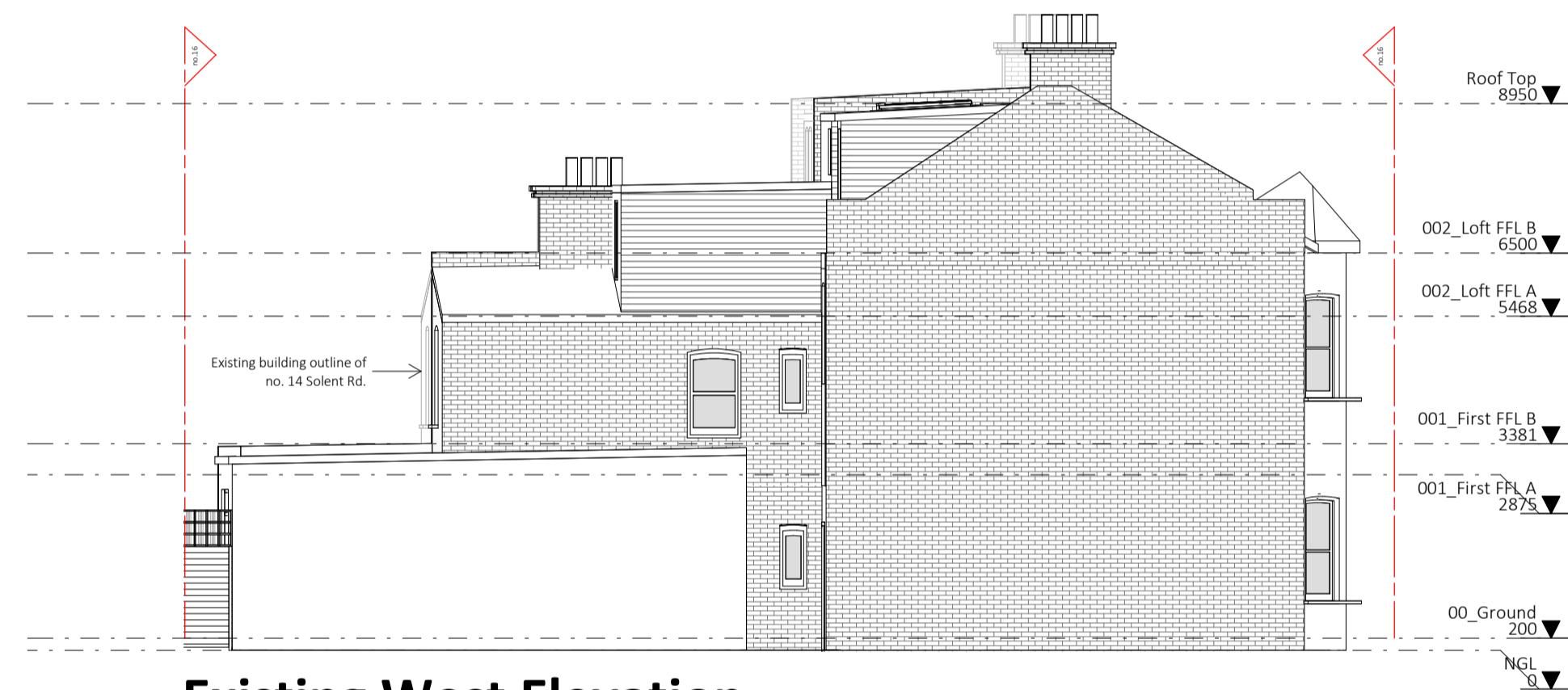

Existing West Elevation
scale 1 : 100



3D View 2_Existing
scale

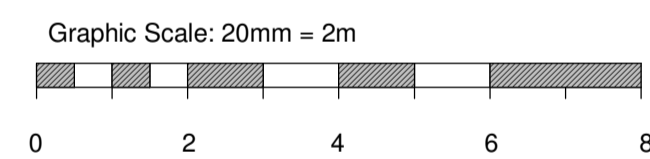

GENERAL NOTE
All building work to comply with SANS 10400.
Figured dimensions to be used in preference to scaling. This drawing is to be read in conjunction with other documents and/or documents by other Consultants. Contractor to verify all dimensions, levels and quantities on site prior to putting any work to hand. Specified tradenames may be substituted for 'equal or approved' subject to Architects confirmation. Contractor to adhere to all SABS codes and manufacturer's instructions. Any discrepancies to be reported to the Architect immediately. Copyright © reserved.

REVISION			
#	date	description	by
A	17/02/2026	Issued for Approval	DF

ISSUED FOR PURPOSES OF

Council Approval



8th Floor, Protea Hotel North Wharf, 1 Lower Bree Str, Cape Town, 8001
(t) +27 21 419 7501 / 418 9500 | (f) (i) +27 21 419 4884 | (w) www.fams.co.za

PROJECT TITLE
16 Solent Rd

16 Solent Rd, London, NW6 1TU

DRAWING TITLE
Existing Elevations

DRAWING SCALE
As indicated A1

DRAWING NUMBER
1807 AD-3000

DATE
17/02/2026

REV #
A

IMAGES OF EXISTING - NORTH ELEVATION LOOKING AT 16 SOLENT RD WITH 14 & 12 & 10 SOLENT RD TO THE LEFT AND 18 & 20 SOLENT RD TO THE RIGHT.



IMAGES OF EXISTING - NORTH ELEVATION LOOKING AT 16 SOLENT RD WITH 14 SOLENT RD TO THE LEFT AND 18 SOLENT RD TO THE RIGHT.



IMAGES OF EXISTING - SOUTH ELEVATION LOOKING AT 16 SOLENT RD WITH 14 & 12 SOLENT RD TO THE RIGHT AND 18 & 20 SOLENT RD TO THE LEFT.

