

Design Note:

- 1, New facade of ground floor kitchen and guest room, it looks as one peice now.
- 2, Relocate the bathroom to new place inside and give the window to the guest room.
- 3, Kitchen to be kept in original location but to be extended to where the last planning permission agreed place.
- 4, New facad uses the bricks same to the house existing bricks.
- 5, First floor has no change, but just extend the area of balcony same to what the ground floor kitchen does.

- ① Bricks
- ② Plastering
- ③ Metal grid Baluster

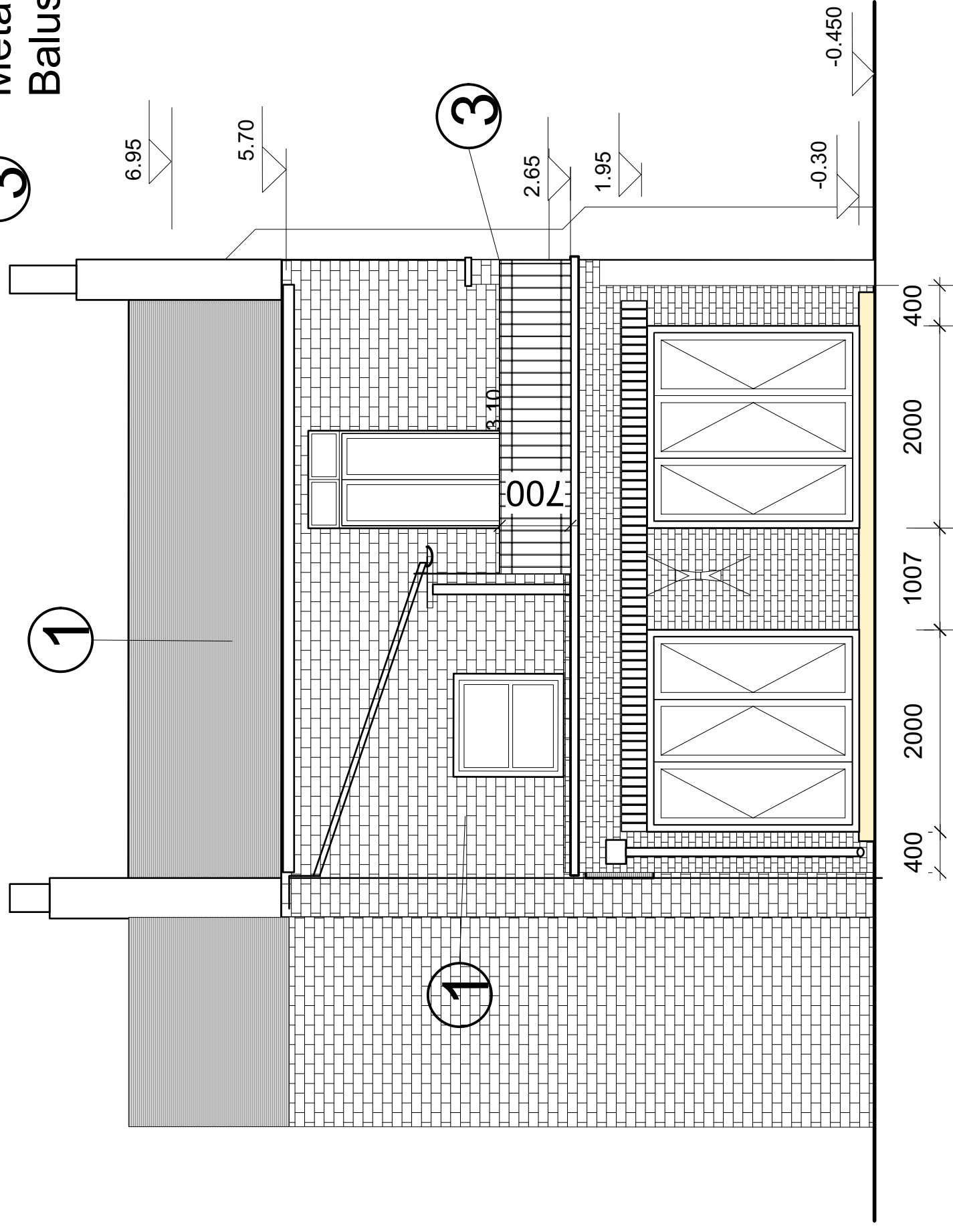

Back Facade Elevation

Scale 1 : 50@A3

Scale bar
0m
5
10

① Bricks

② Plastering

③ Metal grid
Baluster

Design Note:
No change for west facade
except any necessary repair
work.

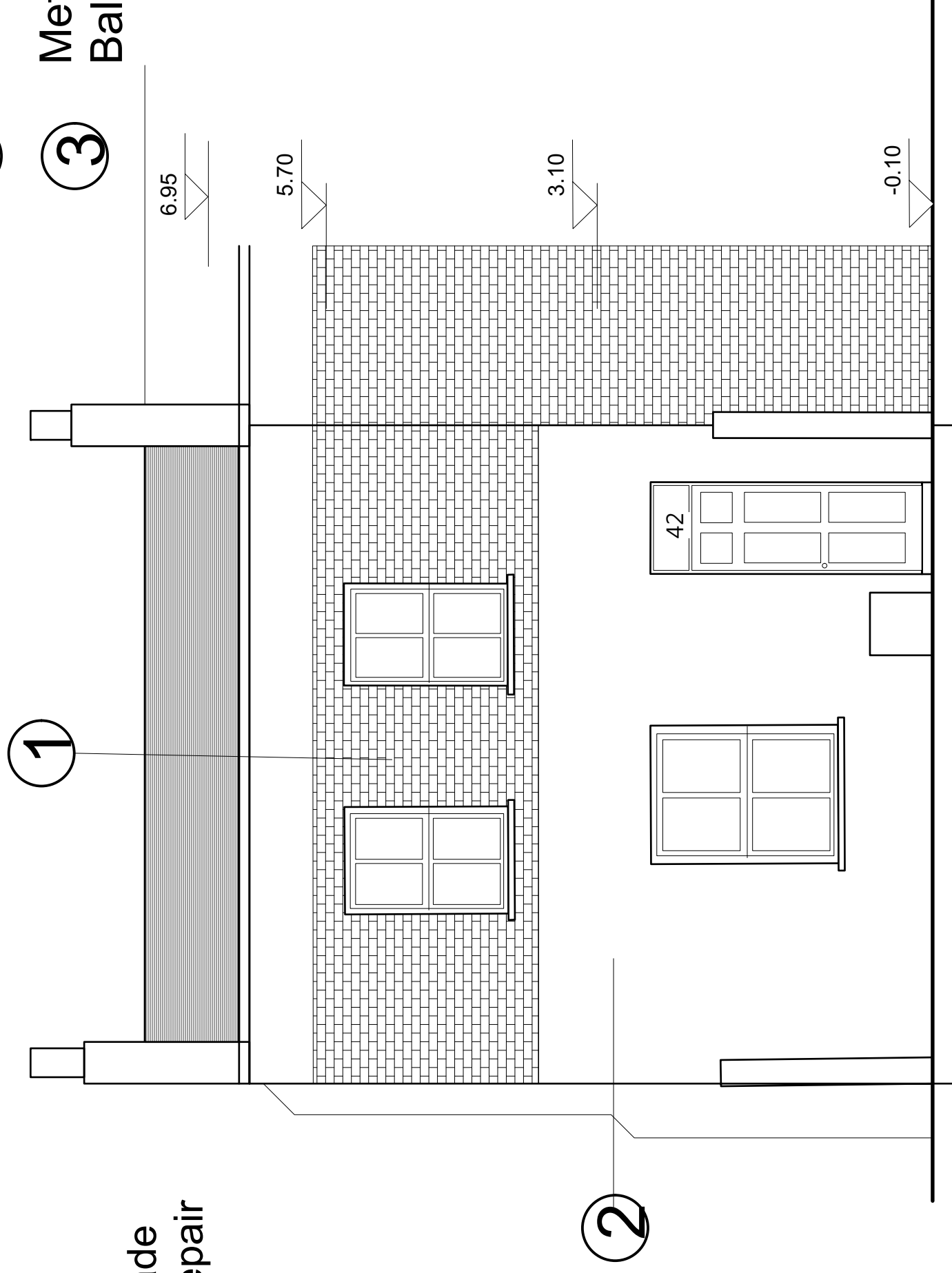

Front Facade Elevation

Scale 1 : 50 @ A3

Scale bar 0m

5

10