

REAR ELEVATION - EXISTING



rear facade



5 Gayton Road,  
current second floor balustrade  
black painted steel frame with black metal grill

7 Gayton Road  
glass balustrade  
stainless steel supports

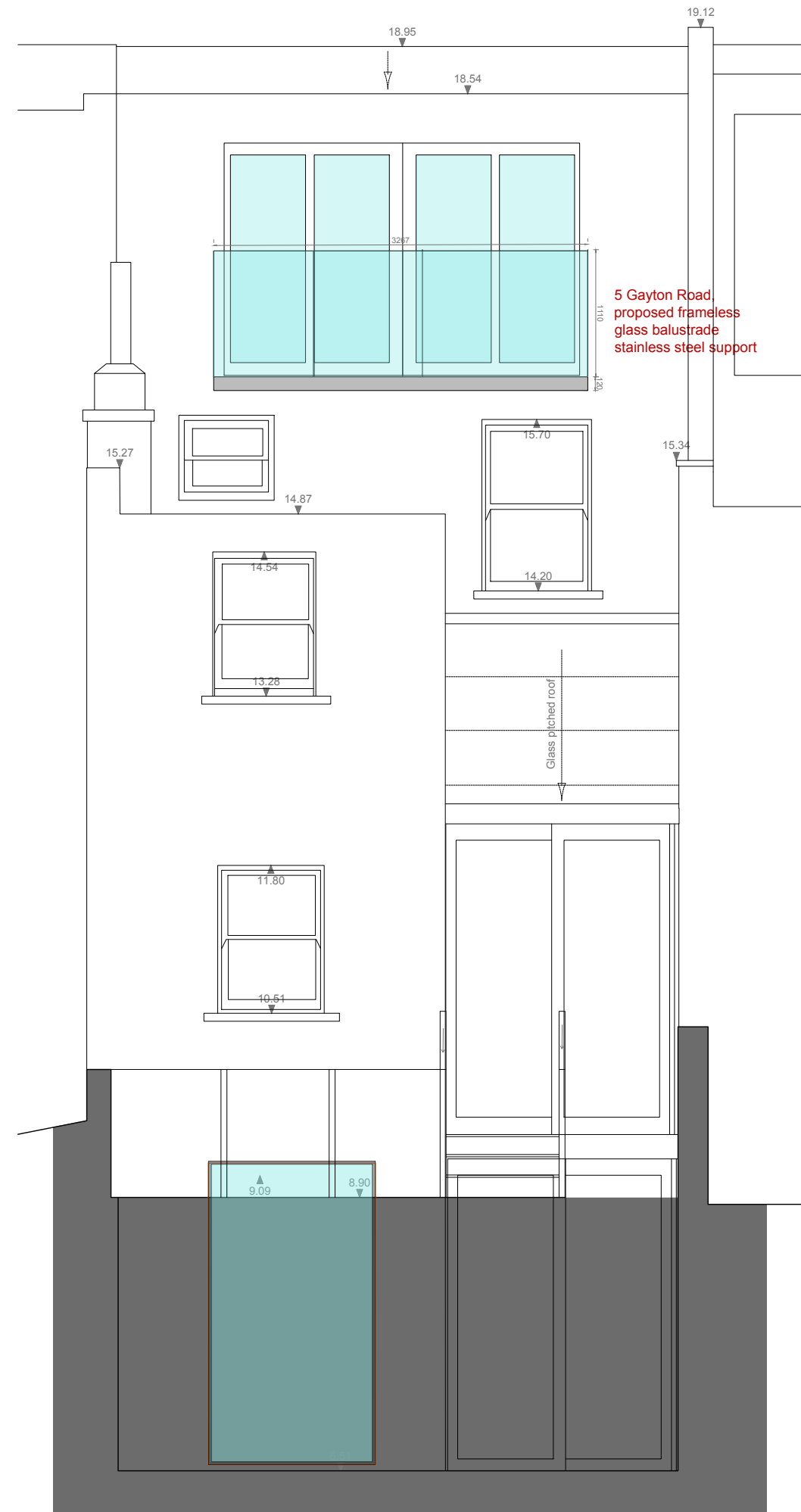

REAR ELEVATION - PROPOSED

notes  
Do not scale this drawing.  
Drawing to be read in conjunction with relevant structural, mechanical, electrical and furniture drawings.  
All dimensions to be verified on site prior to making shop drawings or executing the works.  
SPATIAL AGENT to be immediately advised of any discrepancy between this drawing and site conditions.  
All works to be in accordance with local authority's and landlord's requirements.  
This drawing is protected by Copyright. It may not be reproduced in any form or by any means for any purpose, without gaining prior written permission from SPATIAL AGENT



## SPATIAL AGENT

unit 4, 58 Cleveland Way  
London E1 4UF  
United Kingdom  
t/+44(0)7880697683  
info@spatialagent.uk

client  
**MATTOS MACHADO**

project  
**5 GAYTON RD NW3 1TX  
London UK**

drawing title  
**PRELIMINARY STUDY  
REAR ELEVATION  
existing / proposed**

scale date / rev  
**1:50 A3 20.04.26**

project no drawing no revision  
**NW31TX P.ELEVR-PR.B**