



**JLArchitecture**

Email: James@jlarchitecture.co.uk  
 Tel: 07763850450  
 Web: www.jlarchitecture.co.uk



**CLIENT**

PIERRE GUENIN

**PROJECT**

PROPOSED REFURBISHMENT AND EXTENSION

**ADDRESS**

31 SPENCER RISE  
 LONDON  
 NW5 1AR

**DRAWING**

EXISTING BLOCK PLAN

**SCALE**

1:200 on A3

**DRAWN BY**

JL

**DRWG NOS.**

97

**REV**

-

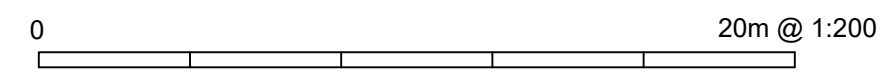



Ordnance Survey, (c) Crown Copyright 2025. All rights reserved. Licence number 100022432

**JLArchitecture**

Email: [James@jlarchitecture.co.uk](mailto:James@jlarchitecture.co.uk)  
Tel: 07763850450  
Web: [www.jlarchitecture.co.uk](http://www.jlarchitecture.co.uk)



**CLIENT**

PIERRE GUENIN

**PROJECT**

PROPOSED REFURBISHMENT AND EXTENSION

**ADDRESS**

31 SPENCER RISE  
LONDON  
NW5 1AR

**DRAWING**

LOCATION PLAN

**SCALE**

1:1250 on A4

DRAWN BY

JL

DRWG NOS.

99

REV

-

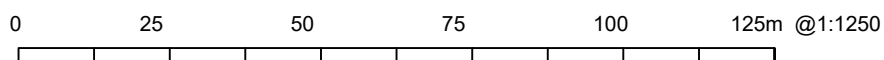

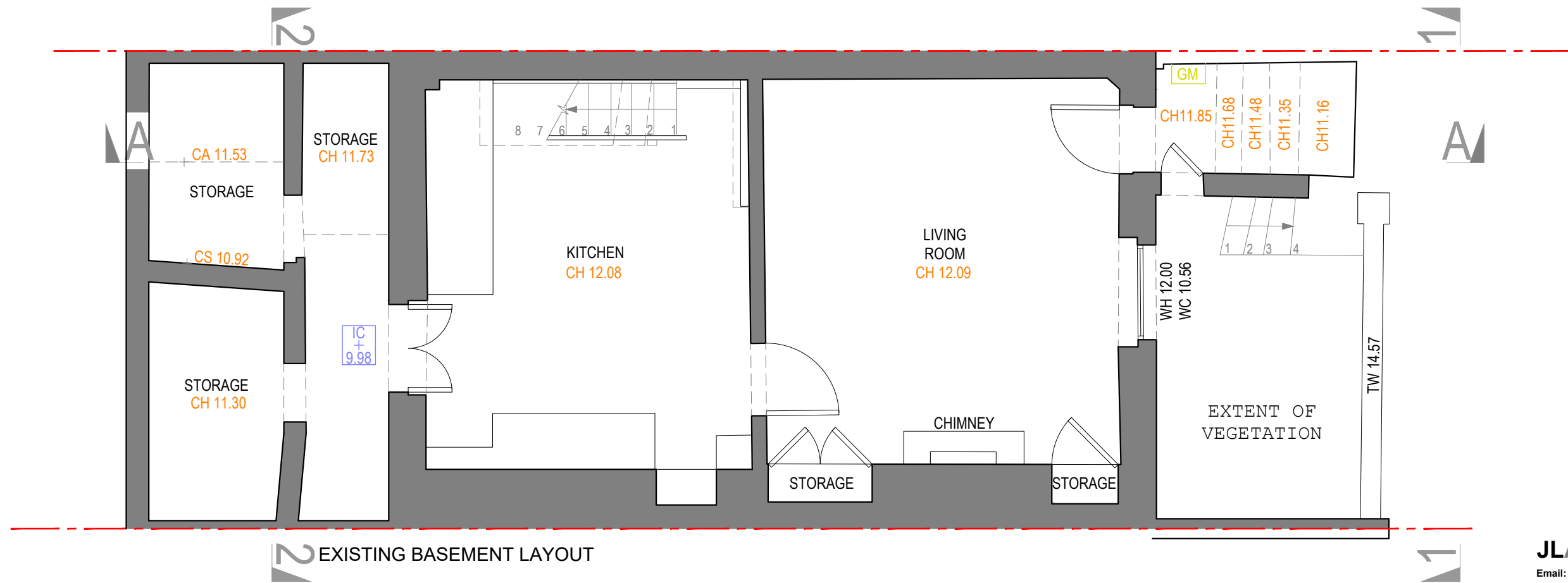

EXISTING BASEMENT LAYOUT

**JLArchitecture**

Email: James@jlarchitecture.co.uk  
 Tel: 07763850450  
 Web: www.jlarchitecture.co.uk



**CLIENT**

PIERRE GUENIN

**PROJECT**

PROPOSED REFURBISHMENT AND EXTENSION

**ADDRESS**

31 SPENCER RISE  
 LONDON  
 NW5 1AR

**DRAWING**

EXISTING BASEMENT FLOOR PLAN

**SCALE**

1:50 on A3

DRAWN BY	DRWG NOS.	REV
JL	100	-

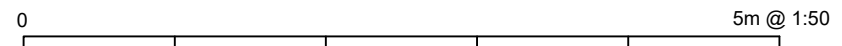

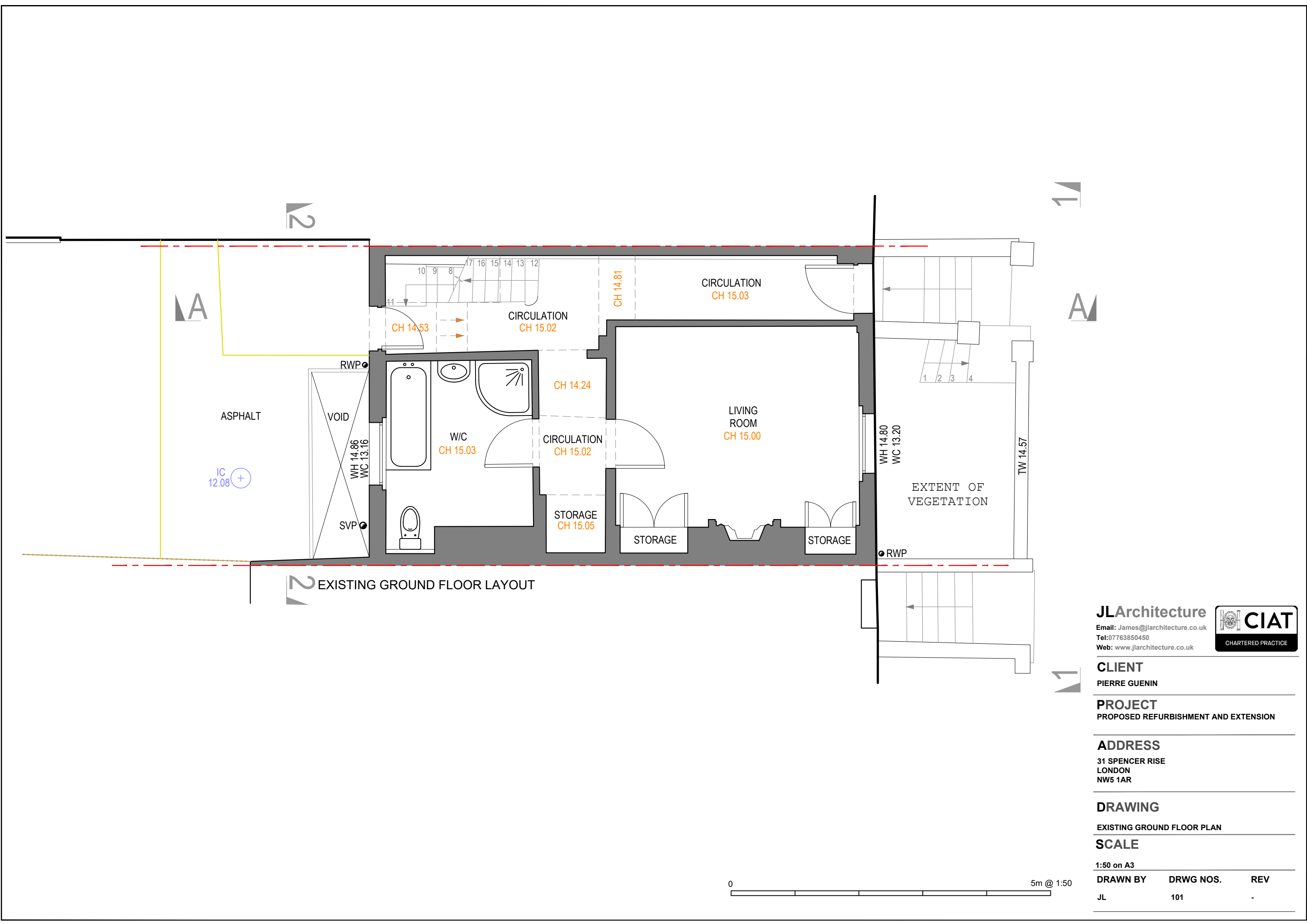

**JLArchitecture**

Email: James@jlarchitecture.co.uk  
Tel: 07763850450  
Web: www.jlarchitecture.co.uk



**CLIENT**

PIERRE GUENIN

**PROJECT**

PROPOSED REFURBISHMENT AND EXTENSION

**ADDRESS**

31 SPENCER RISE  
LONDON  
NW5 1AR

**DRAWING**

EXISTING GROUND FLOOR PLAN

**SCALE**

1:50 on A3

DRAWN BY	DRWG NOS.	REV
JL	101	-

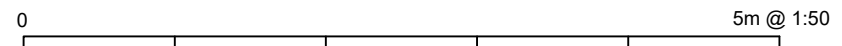

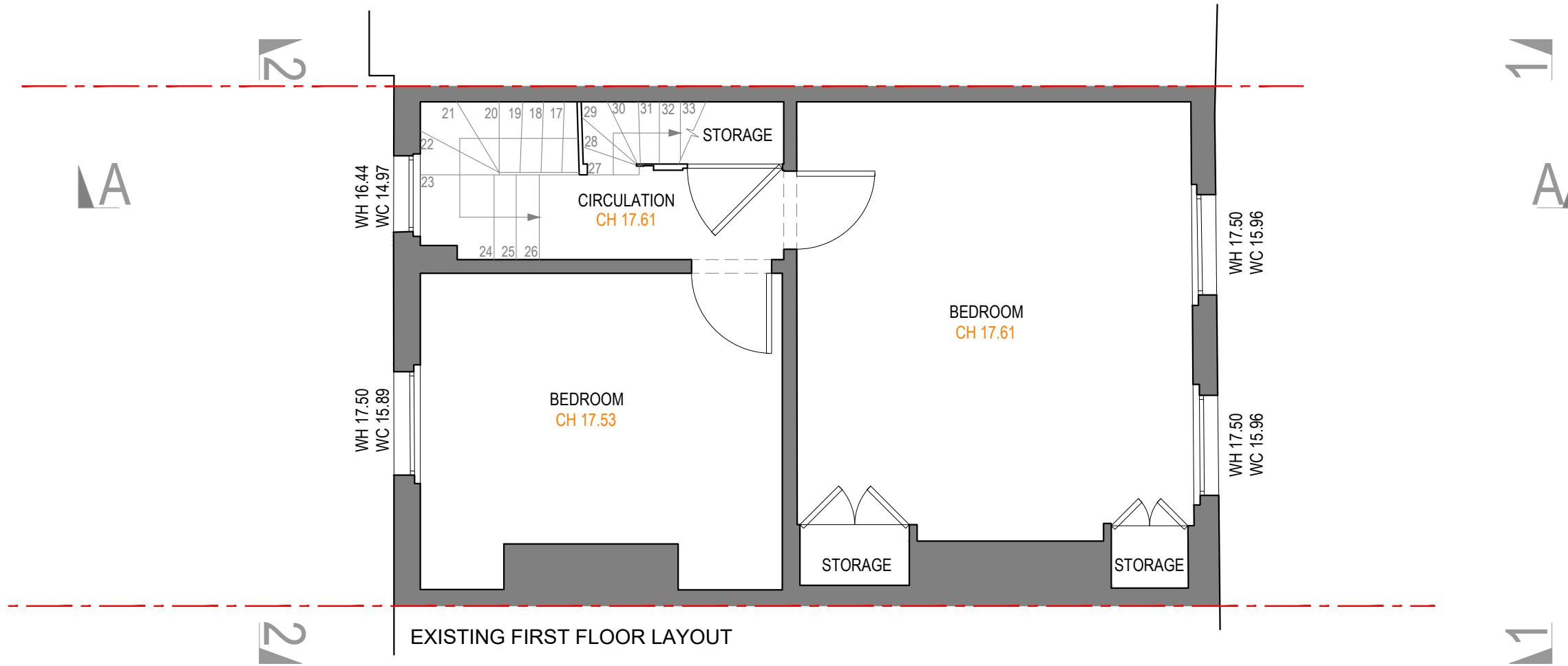

EXISTING FIRST FLOOR LAYOUT

**JLArchitecture**

Email: James@jlarchitecture.co.uk  
 Tel: 07763850450  
 Web: www.jlarchitecture.co.uk



**CLIENT**

PIERRE GUENIN

**PROJECT**

PROPOSED REFURBISHMENT AND EXTENSION

**ADDRESS**

31 SPENCER RISE  
 LONDON  
 NW5 1AR

**DRAWING**

EXISTING FIRST FLOOR PLAN

**SCALE**

1:50 on A3

DRAWN BY	DRWG NOS.	REV
JL	102	-

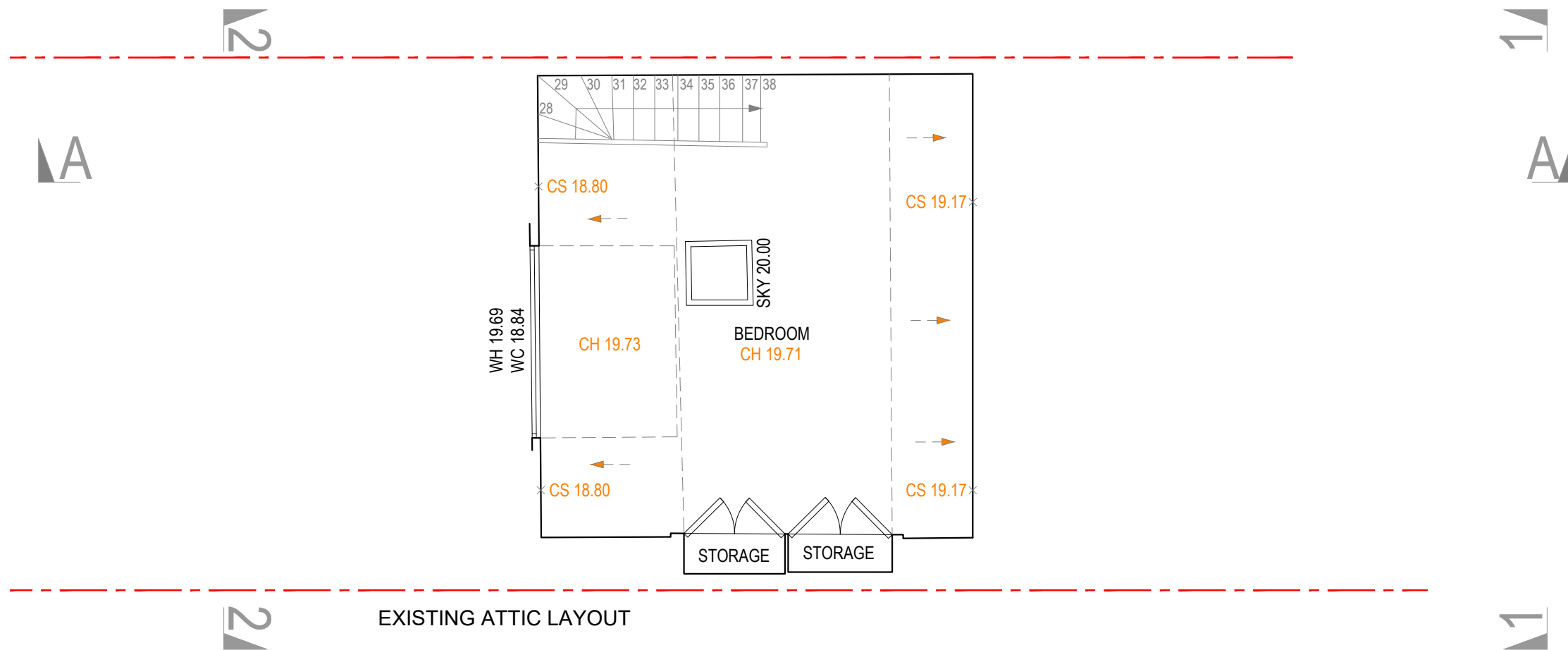

EXISTING ATTIC LAYOUT

**JLArchitecture**

Email: James@jlarchitecture.co.uk  
 Tel: 07763850450  
 Web: www.jlarchitecture.co.uk



**CLIENT**

PIERRE GUENIN

**PROJECT**

PROPOSED REFURBISHMENT AND EXTENSION

**ADDRESS**

31 SPENCER RISE  
 LONDON  
 NW5 1AR

**DRAWING**

EXISTING ATTIC PLAN

**SCALE**

1:50 on A3

DRAWN BY	DRWG NOS.	REV
JL	103	-

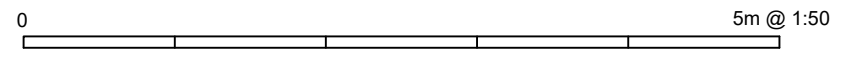



EXISTING ROOF PLAN

**JLArchitecture**

Email: James@jlarchitecture.co.uk  
 Tel: 07763850450  
 Web: www.jlarchitecture.co.uk



**CLIENT**

PIERRE GUENIN

**PROJECT**

PROPOSED REFURBISHMENT AND EXTENSION

**ADDRESS**

31 SPENCER RISE  
 LONDON  
 NW5 1AR

**DRAWING**

EXISTING ROOF PLAN

**SCALE**

1:50 on A3

DRAWN BY	DRWG NOS.	REV
JL	104	-

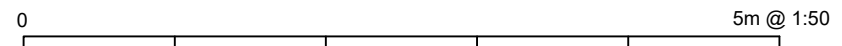



**JLArchitecture**

Email: James@jlarchitecture.co.uk  
 Tel: 07763850450  
 Web: www.jlarchitecture.co.uk



**CLIENT**

PIERRE GUENIN

**PROJECT**

PROPOSED REFURBISHMENT AND EXTENSION

**ADDRESS**

31 SPENCER RISE  
 LONDON  
 NW5 1AR

**DRAWING**

EXISTING FRONT ELEVATION

**SCALE**

1:50 on A3

DRAWN BY	DRWG NOS.	REV
JL	105	-

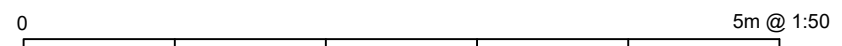

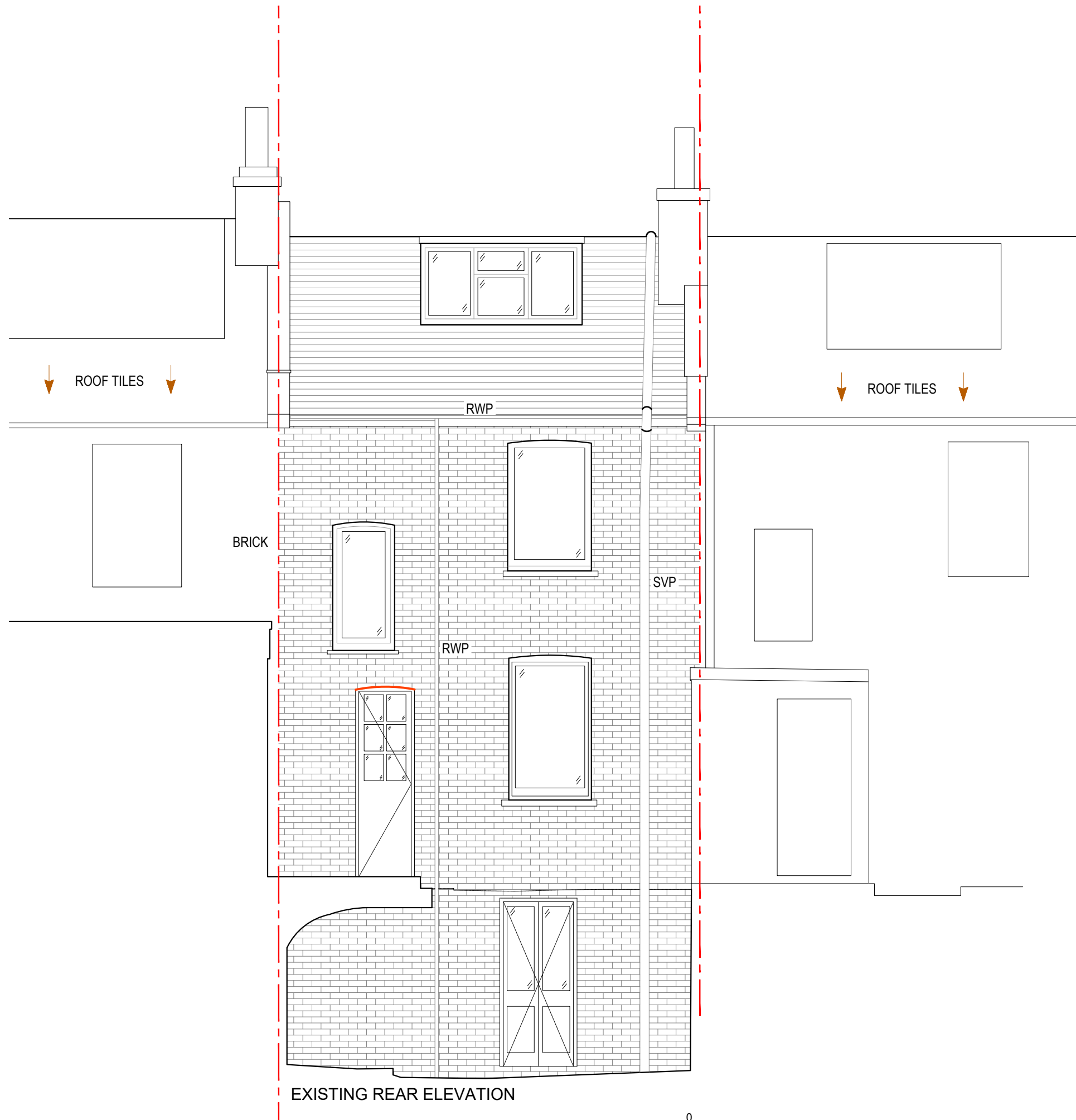

**JLArchitecture**

Email: James@jlarchitecture.co.uk

Tel: 07763850450

Web: www.jlarchitecture.co.uk



**CLIENT**

PIERRE GUENIN

**PROJECT**

PROPOSED REFURBISHMENT AND EXTENSION

**ADDRESS**

31 SPENCER RISE  
LONDON  
NW5 1AR

**DRAWING**

EXISTING REAR ELEVATION

**SCALE**

1:50 on A3

DRAWN BY	DRWG NOS.	REV
JL	106	-

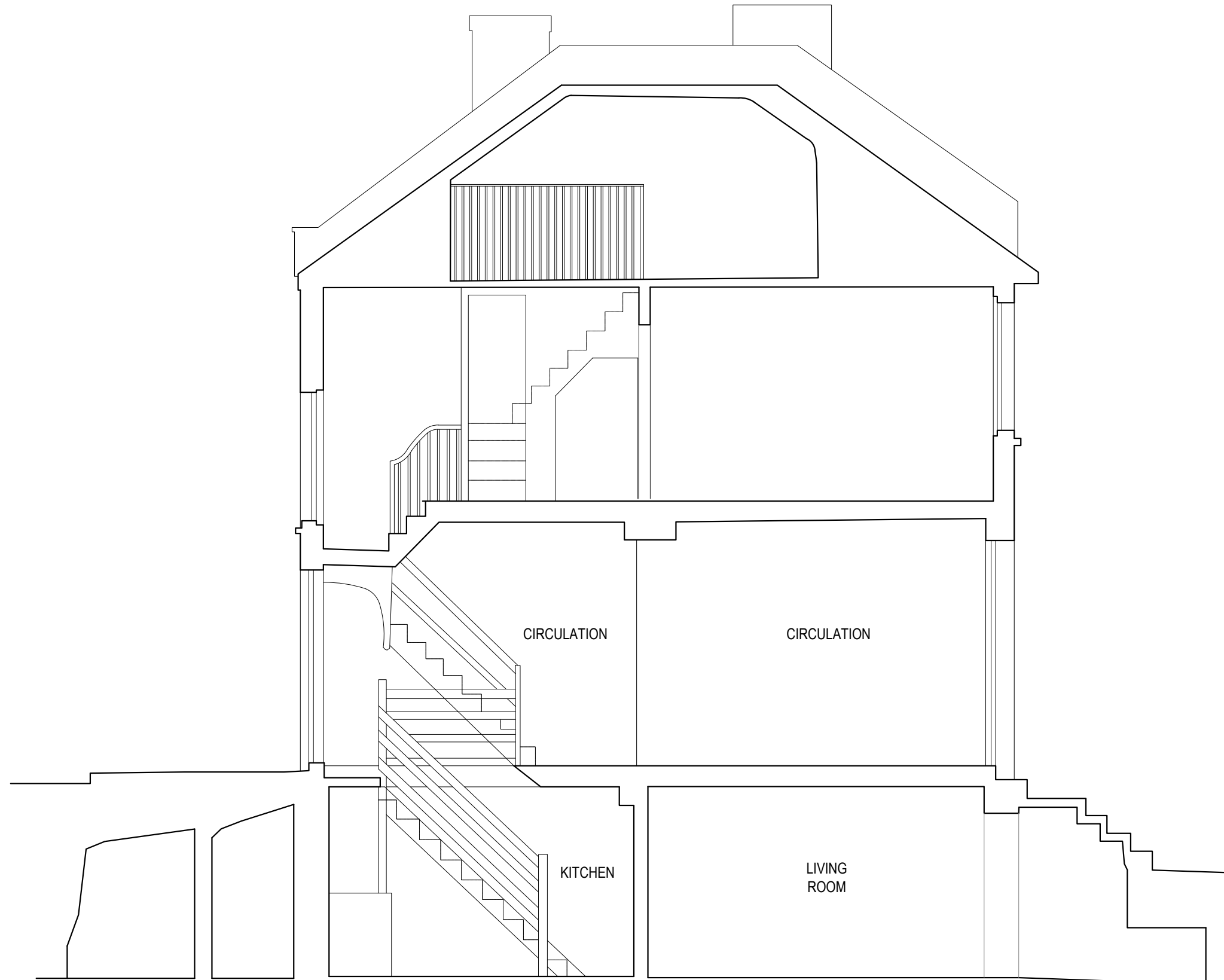

EXISTING SECTION

**JLArchitecture**

Email: James@jlarchitecture.co.uk  
 Tel: 07763850450  
 Web: www.jlarchitecture.co.uk



**CLIENT**

PIERRE GUENIN

**PROJECT**

PROPOSED REFURBISHMENT AND EXTENSION

**ADDRESS**

31 SPENCER RISE  
 LONDON  
 NW5 1AR

**DRAWING**

EXISTING SECTION

**SCALE**

1:50 on A3

DRAWN BY	DRWG NOS.	REV
JL	107	-

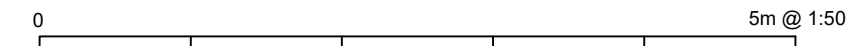

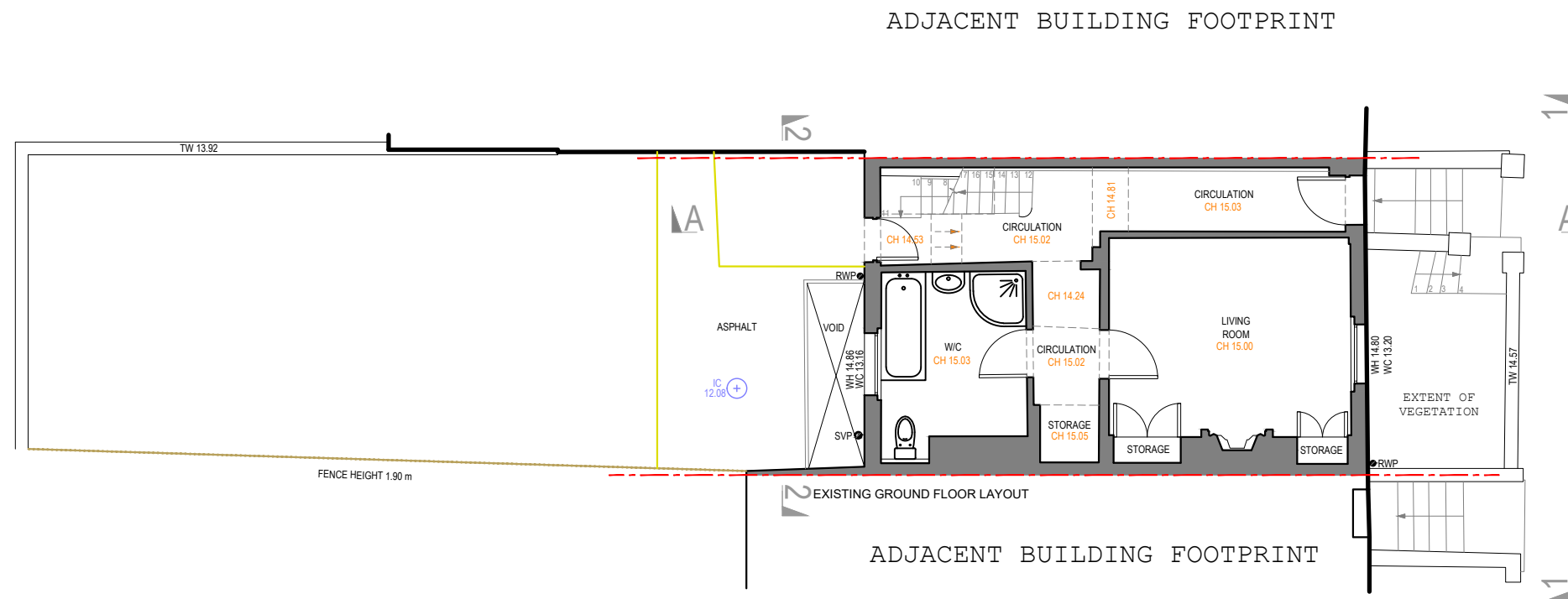

**JLArchitecture**

Email: James@jlarchitecture.co.uk  
 Tel: 07763850450  
 Web: www.jlarchitecture.co.uk



**CLIENT**

PIERRE GUENIN

**PROJECT**

PROPOSED REFURBISHMENT AND EXTENSION

**ADDRESS**

31 SPENCER RISE  
 LONDON  
 NW5 1AR

**DRAWING**

EXISTING SITE PLAN

**SCALE**

1:100 on A3

DRAWN BY	DRWG NOS.	REV
JL	108	-

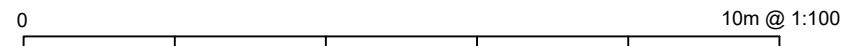



**JLArchitecture**

Email: James@jlarchitecture.co.uk  
 Tel: 07763850450  
 Web: www.jlarchitecture.co.uk



**CLIENT**

PIERRE GUENIN

**PROJECT**

PROPOSED REFURBISHMENT AND EXTENSION

**ADDRESS**

31 SPENCER RISE  
 LONDON  
 NW5 1AR

**DRAWING**

EXISTING STREET SCENE

**SCALE**

1:50 on A3

DRAWN BY	DRWG NOS.	REV
JL	109	-

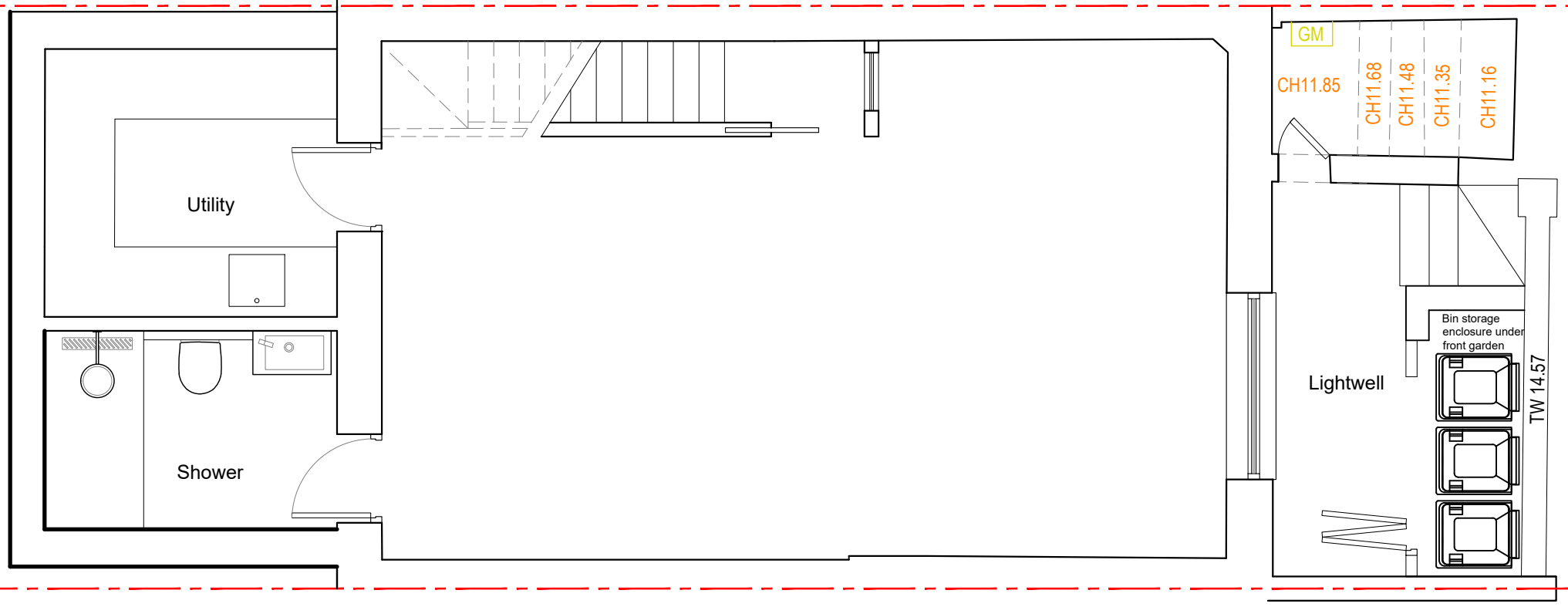

PROPOSED BASEMENT LAYOUT

**JLArchitecture**  
 Email: James@jlarchitecture.co.uk  
 Tel: 07763850450  
 Web: www.jlarchitecture.co.uk



**CLIENT**  
 PIERRE GUENIN

**PROJECT**  
 PROPOSED REFURBISHMENT AND EXTENSION

**ADDRESS**  
 31 SPENCER RISE  
 LONDON  
 NW5 1AR

**DRAWING**  
 PROPOSED BASEMENT FLOOR PLAN

**SCALE**  
 1:50 on A3

DRAWN BY	DRWG NOS.	REV
JL	200	-

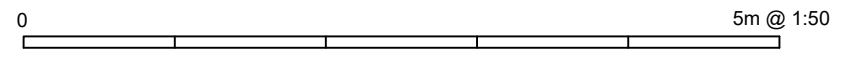

Footprint of extension as per approved Planning Ref:  
2024/2931/P

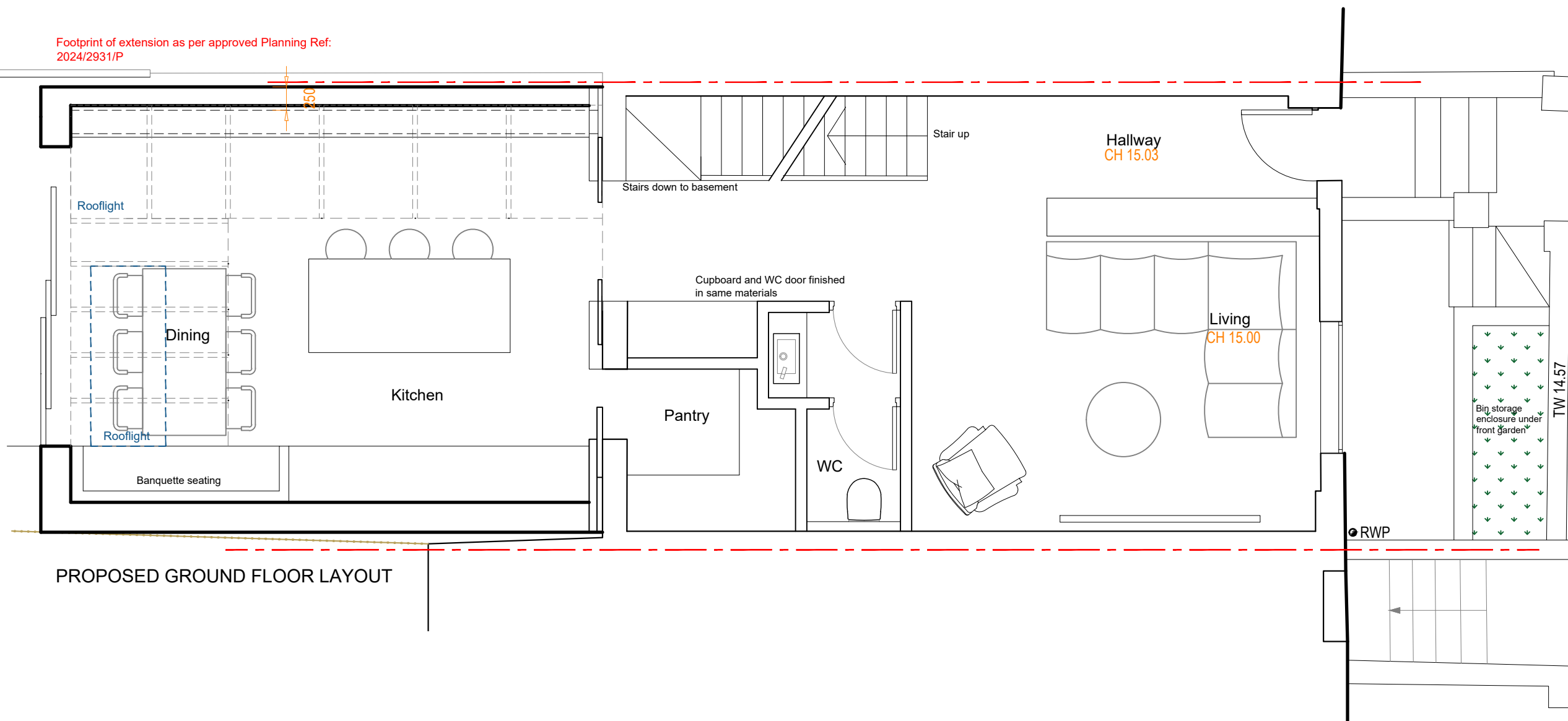

PROPOSED GROUND FLOOR LAYOUT

**JLArchitecture**

Email: James@jlarchitecture.co.uk  
Tel: 07763850450  
Web: www.jlarchitecture.co.uk



**CLIENT**

PIERRE GUENIN

**PROJECT**

PROPOSED REFURBISHMENT AND EXTENSION

**ADDRESS**

31 SPENCER RISE  
LONDON  
NW5 1AR

**DRAWING**

PROPOSED GROUND FLOOR PLAN

**SCALE**

1:50 on A3

DRAWN BY	DRWG NOS.	REV
JL	201	-

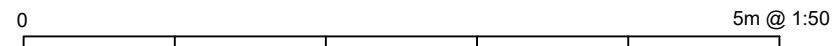

Footprint of extension as per approved Planning Ref:  
2024/2931/P

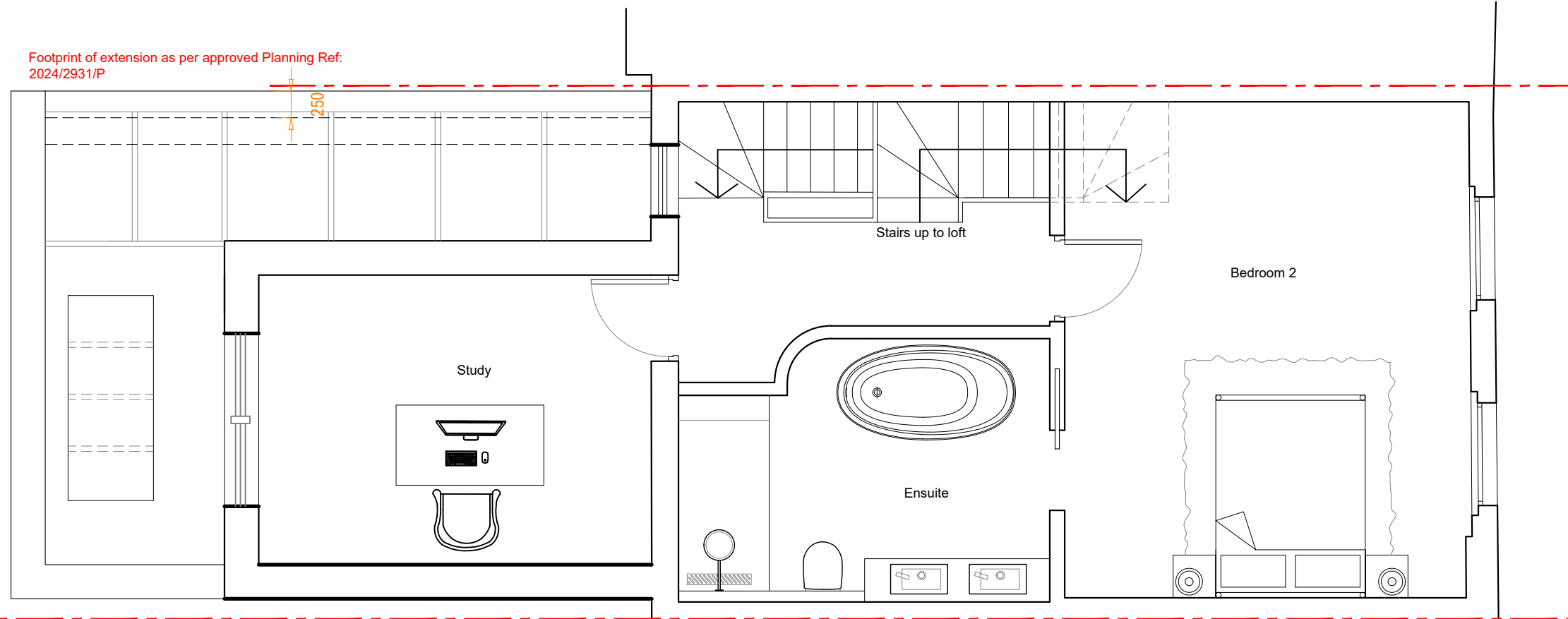

PROPOSED FIRST FLOOR LAYOUT

**JLArchitecture**

Email: [James@jlarchitecture.co.uk](mailto:James@jlarchitecture.co.uk)  
Tel: 07763850450  
Web: [www.jlarchitecture.co.uk](http://www.jlarchitecture.co.uk)



**CLIENT**

PIERRE GUENIN

**PROJECT**

PROPOSED REFURBISHMENT AND EXTENSION

**ADDRESS**

31 SPENCER RISE  
LONDON  
NW5 1AR

**DRAWING**

PROPOSED FIRST FLOOR PLAN

**SCALE**

1:50 on A3

DRAWN BY	DRWG NOS.	REV
JL	202	-



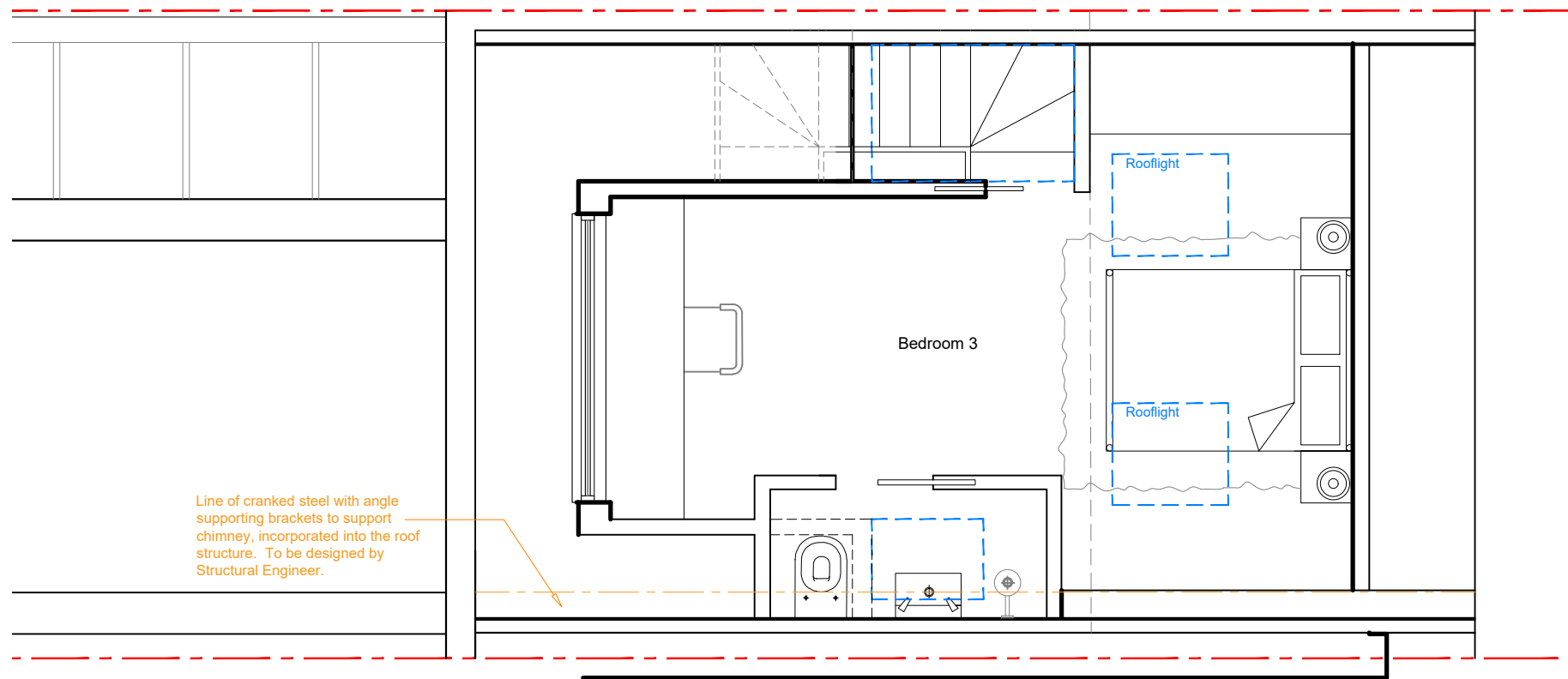

Line of cranked steel with angle supporting brackets to support chimney, incorporated into the roof structure. To be designed by Structural Engineer.

PROPOSED LOFT LAYOUT

**JLArchitecture**

Email: James@jlarchitecture.co.uk  
 Tel: 07763850450  
 Web: www.jlarchitecture.co.uk



**CLIENT**

PIERRE GUENIN

**PROJECT**

PROPOSED REFURBISHMENT AND EXTENSION

**ADDRESS**

31 SPENCER RISE  
 LONDON  
 NW5 1AR

**DRAWING**

PROPOSED LOFT PLAN

**SCALE**

1:50 on A3

DRAWN BY	DRWG NOS.	REV
JL	203	-

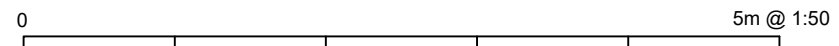

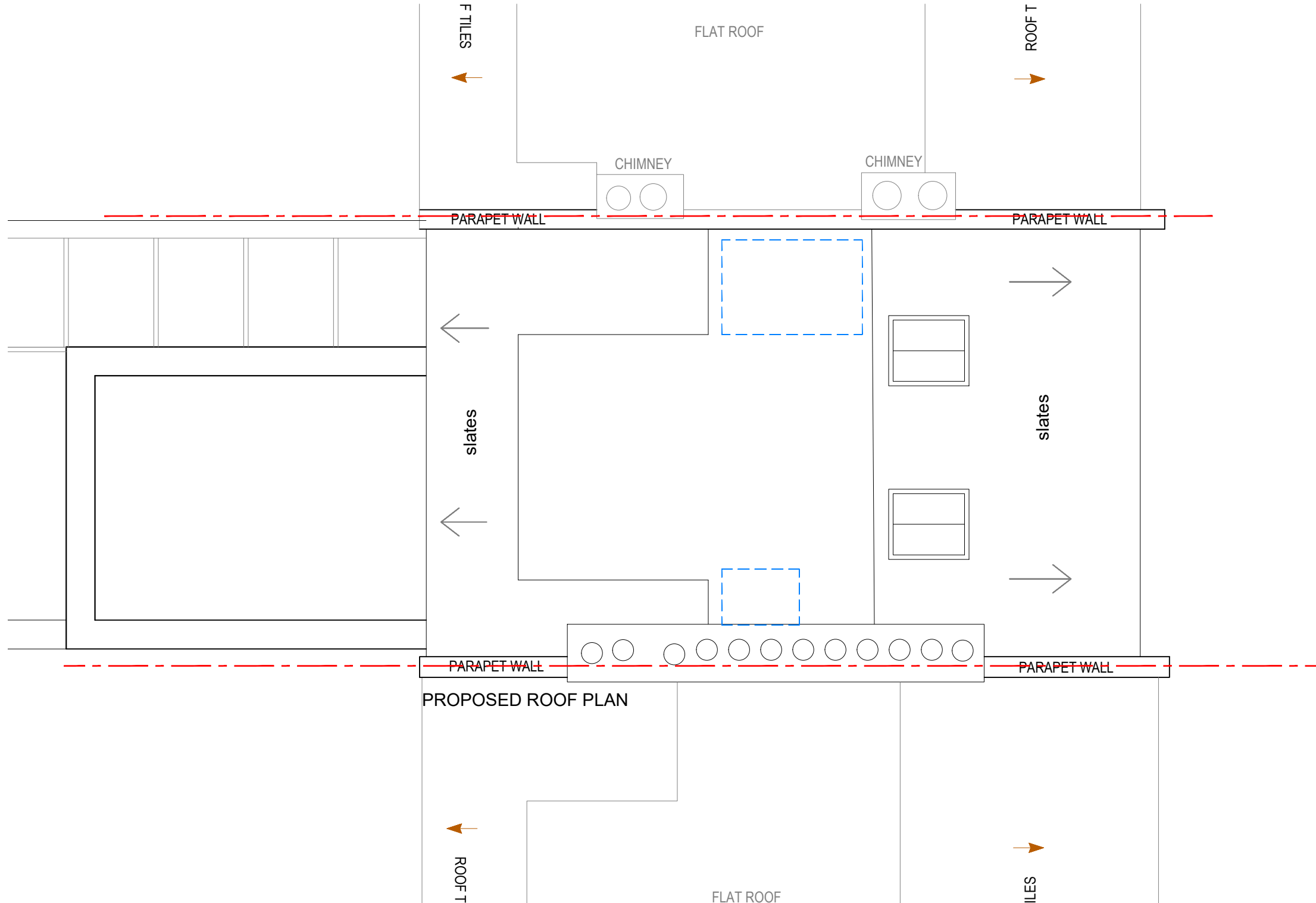

PROPOSED ROOF PLAN

**JLArchitecture**  
 Email: James@jlarchitecture.co.uk  
 Tel: 07763850450  
 Web: www.jlarchitecture.co.uk



**CLIENT**  
 PIERRE GUENIN

**PROJECT**  
 PROPOSED REFURBISHMENT AND EXTENSION

**ADDRESS**  
 31 SPENCER RISE  
 LONDON  
 NW5 1AR

**DRAWING**  
 PROPOSED ROOF PLAN

**SCALE**  
 1:50 on A3

DRAWN BY	DRWG NOS.	REV
JL	204	-

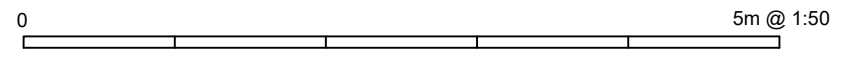



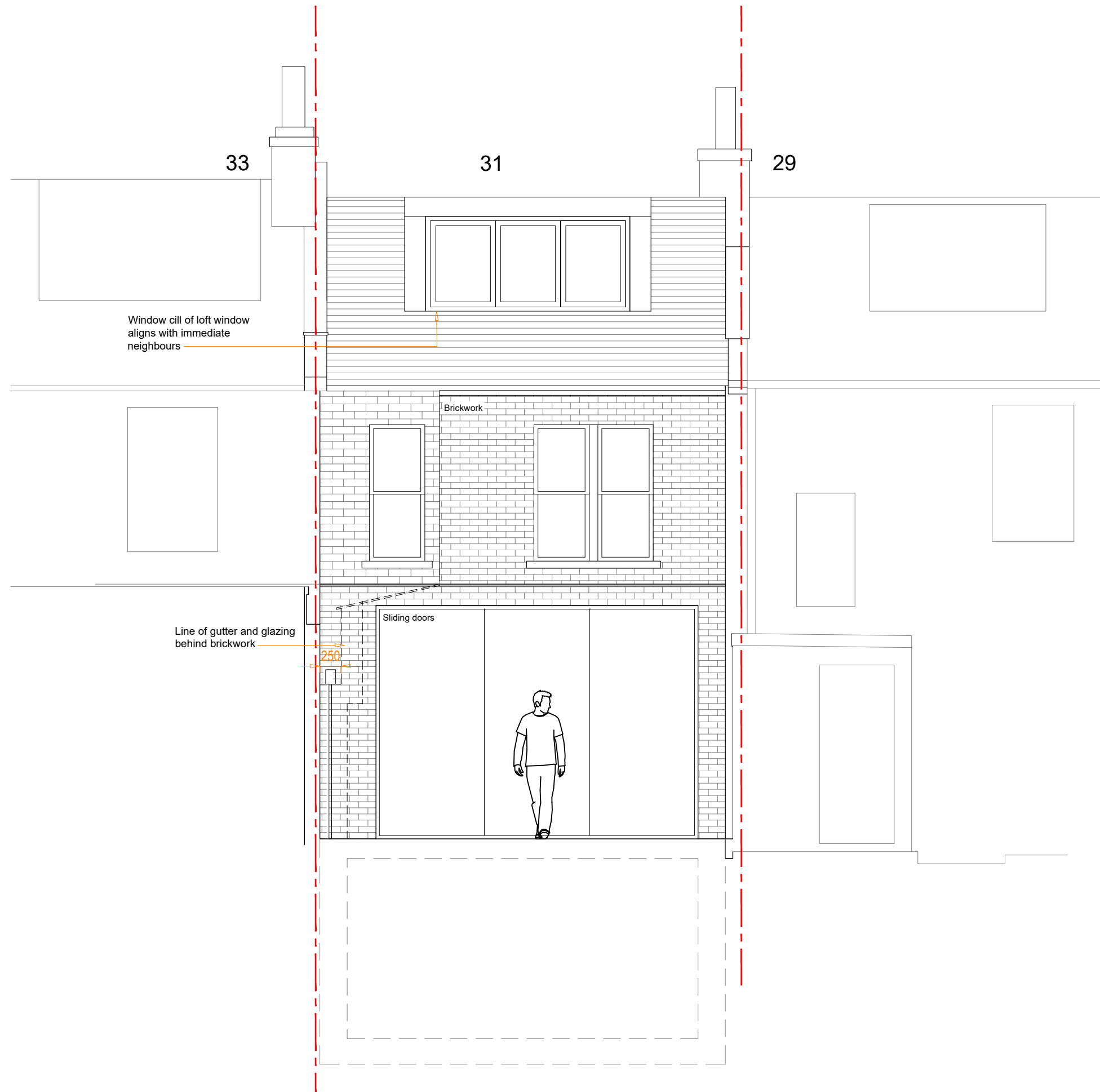

**JLArchitecture**

Email: James@jlarchitecture.co.uk  
 Tel: 07763850450  
 Web: www.jlarchitecture.co.uk



**CLIENT**

PIERRE GUENIN

**PROJECT**

PROPOSED REFURBISHMENT AND EXTENSION

**ADDRESS**

31 SPENCER RISE  
 LONDON  
 NW5 1AR

**DRAWING**

PROPOSED REAR ELEVATION

**SCALE**

1:50 on A3

DRAWN BY	DRWG NOS.	REV
JL	206	-

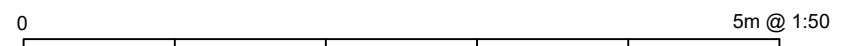

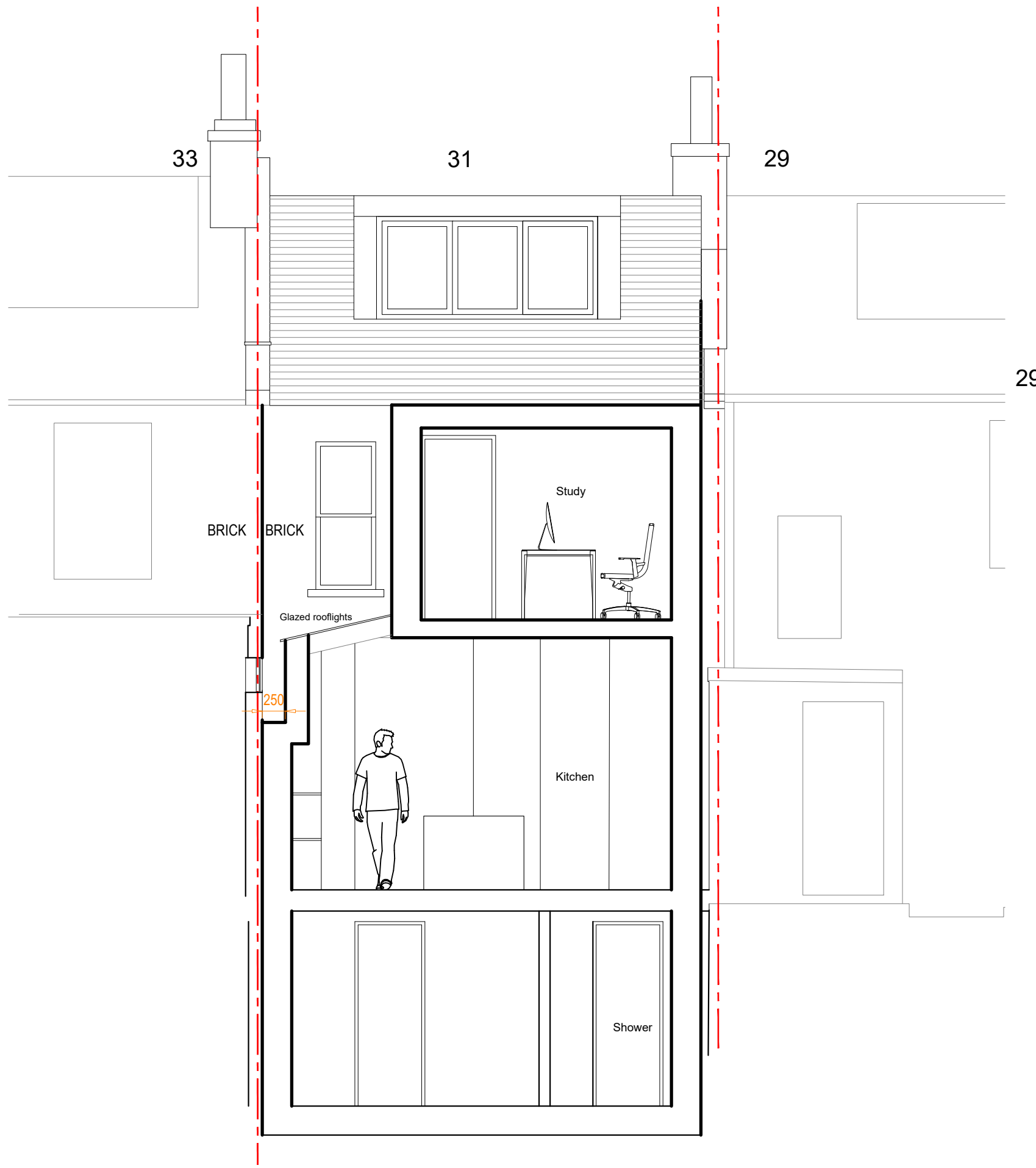

PROPOSED REAR SECTION

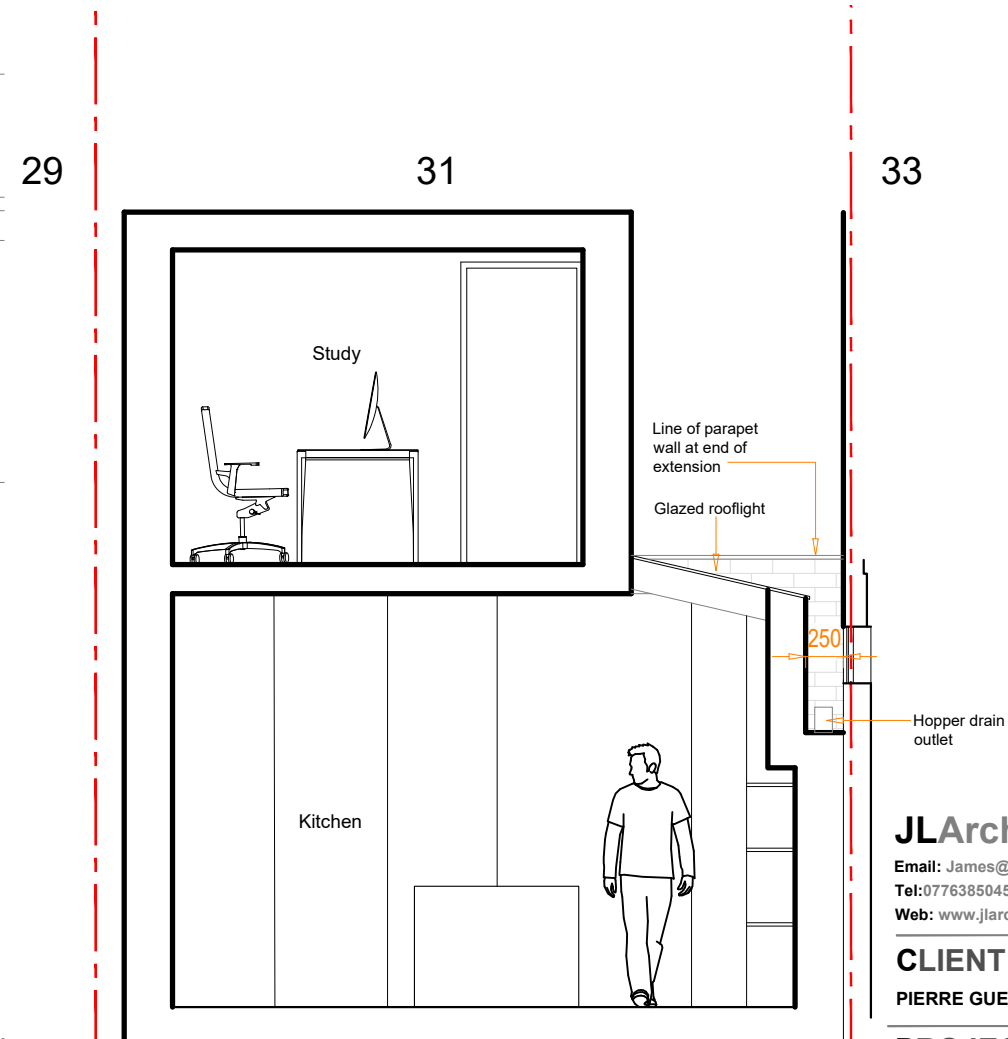

PROPOSED REAR CROSS SECTION

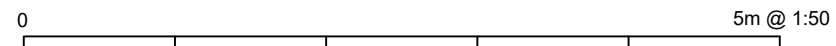

**JLArchitecture**  
 Email: James@jlarchitecture.co.uk  
 Tel: 07763850450  
 Web: www.jlarchitecture.co.uk



**CLIENT**  
 PIERRE GUENIN

**PROJECT**  
 PROPOSED REFURBISHMENT AND EXTENSION

**ADDRESS**  
 31 SPENCER RISE  
 LONDON  
 NW5 1AR

**DRAWING**  
 PROPOSED SECTION

**SCALE**

1:50 on A3

DRAWN BY	DRWG NOS.	REV
JL	207	-

**CLIENT**  
 PIERRE GUENIN

**PROJECT**  
 PROPOSED REFURBISHMENT AND EXTENSION

**ADDRESS**  
 31 SPENCER RISE  
 LONDON  
 NW5 1AR

**DRAWING**  
 PROPOSED SECTION

**SCALE**

1:50 on A3

DRAWN BY	DRWG NOS.	REV
JL	208	-

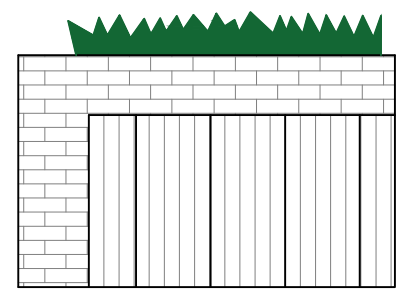
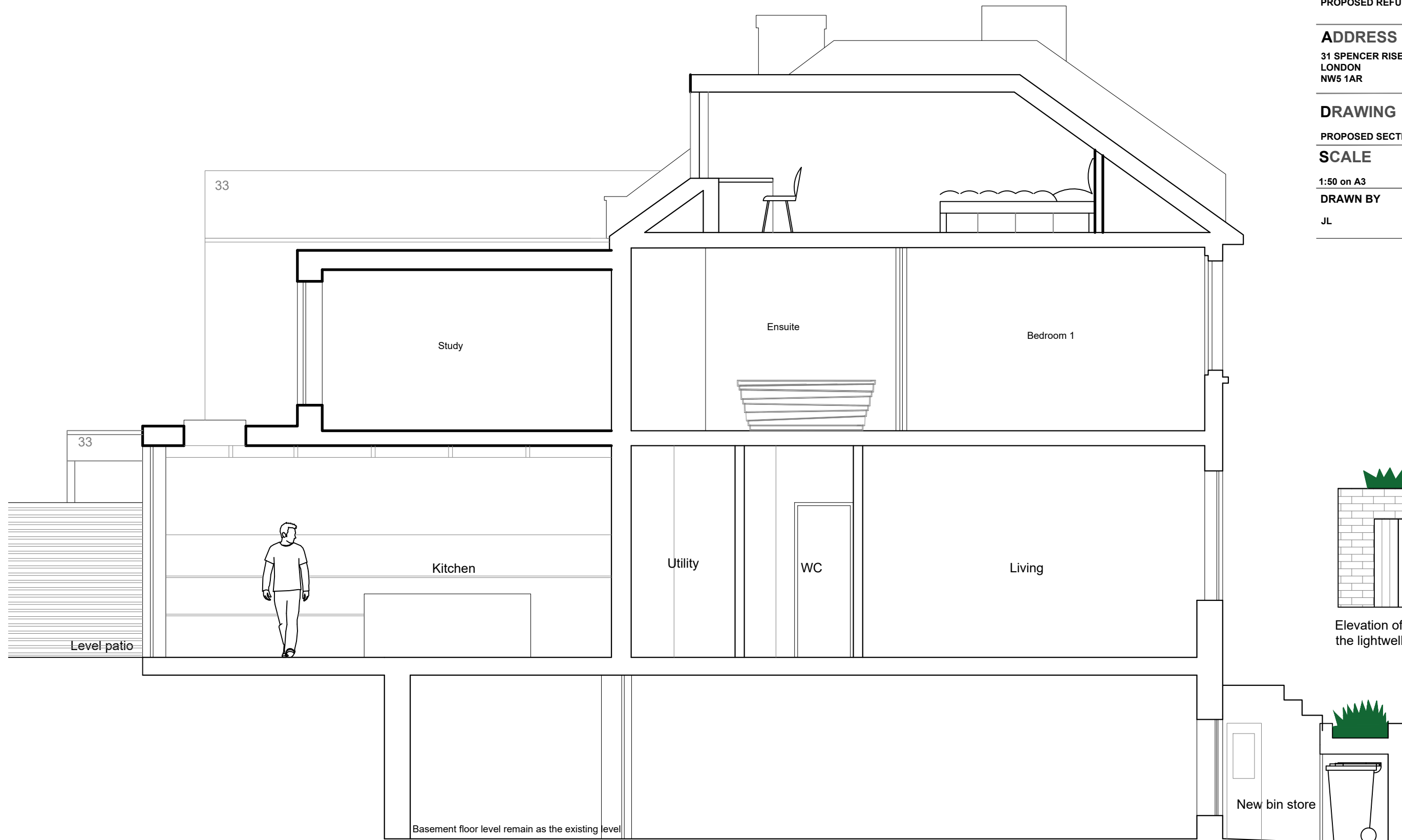

Elevation of bin store viewed from the lightwell

PROPOSED LONG SECTION

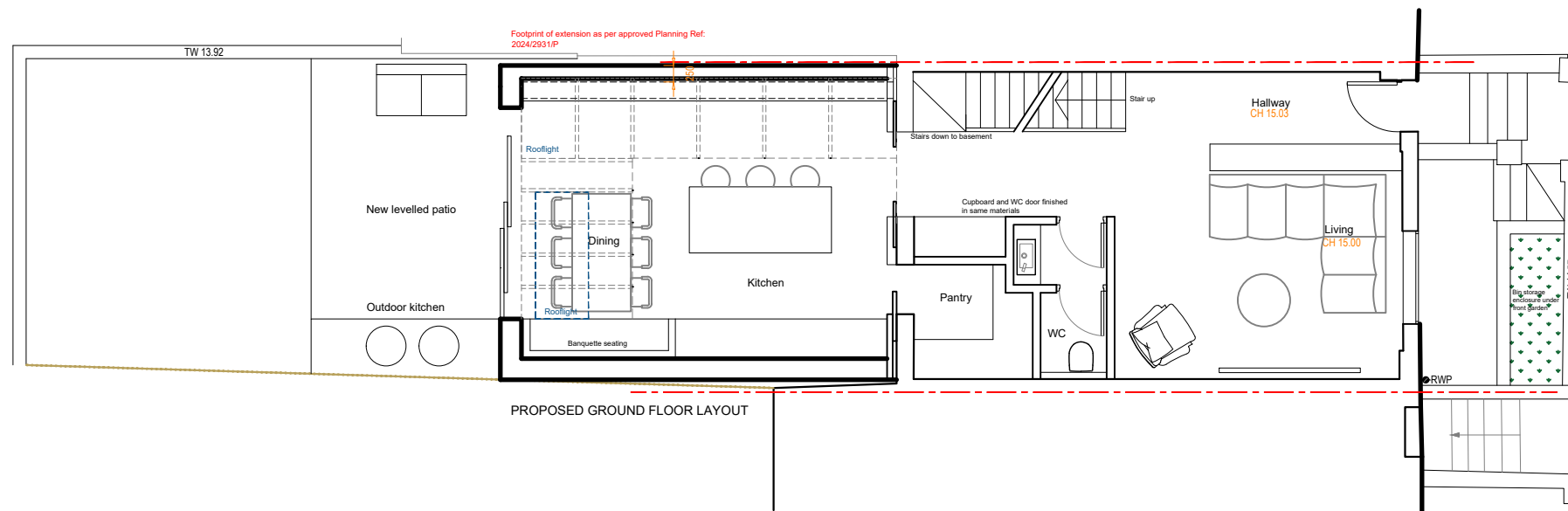

PROPOSED GROUND FLOOR LAYOUT

**JLArchitecture**  
 Email: James@jlarchitecture.co.uk  
 Tel: 07763850450  
 Web: www.jlarchitecture.co.uk



**CLIENT**  
 PIERRE GUENIN

**PROJECT**  
 PROPOSED REFURBISHMENT AND EXTENSION

**ADDRESS**  
 31 SPENCER RISE  
 LONDON  
 NW5 1AR

**DRAWING**  
 PROPOSED SITE PLAN

**SCALE**  
 1:100 on A3

DRAWN BY	DRWG NOS.	REV
JL	209	-

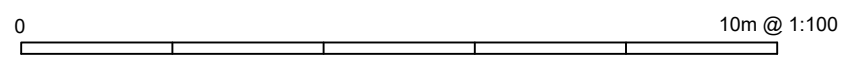



**JLArchitecture**

Email: James@jlarchitecture.co.uk  
 Tel: 07763850450  
 Web: www.jlarchitecture.co.uk



**CLIENT**

PIERRE GUENIN

**PROJECT**

PROPOSED REFURBISHMENT AND EXTENSION

**ADDRESS**

31 SPENCER RISE  
 LONDON  
 NW5 1AR

**DRAWING**

PROPOSED STREET SCENE

**SCALE**

1:50 on A3

DRAWN BY	DRWG NOS.	REV
JL	210	-

