

SAFETY, HEALTH AND ENVIRONMENTAL INFORMATION:
 IN ADDITION TO THE HAZARDS/RISKS NORMALLY ASSOCIATED WITH THE TYPES OF WORK DETAILED ON THIS DRAWING, NOTE THE FOLLOWING:

Significant Residual Risks:	
Action to be Taken:	Refer to Health and Safety Plan

NOTES:

■ Insulation zone (internal and external)

Only use figured dimensions from issued PDF drawings (not CAD files), where dimensions do not exist please request from architect. We are happy for you to make use of our drawings as long as the information is not used as the basis of any claim against us if there are any discrepancies between our cad files and dimensions given on the drawings or on any architectural drawing. Please note, that DWG files are created from Revit so errors may occur during exporting.

REV	DATE	DETAIL	DRN	CHK
1	25.07.24	End of Stage 2	JF	RL
2	19.11.24	Revised Scheme	JF	RL
3	07.05.25	Pre-application	JF	RL
4	20.05.25	Planning Submission	JF	RL
5	10.11.25	Cast glass extended, pitched roof added to rear bedroom, roof terrace re-configured	SC	RL

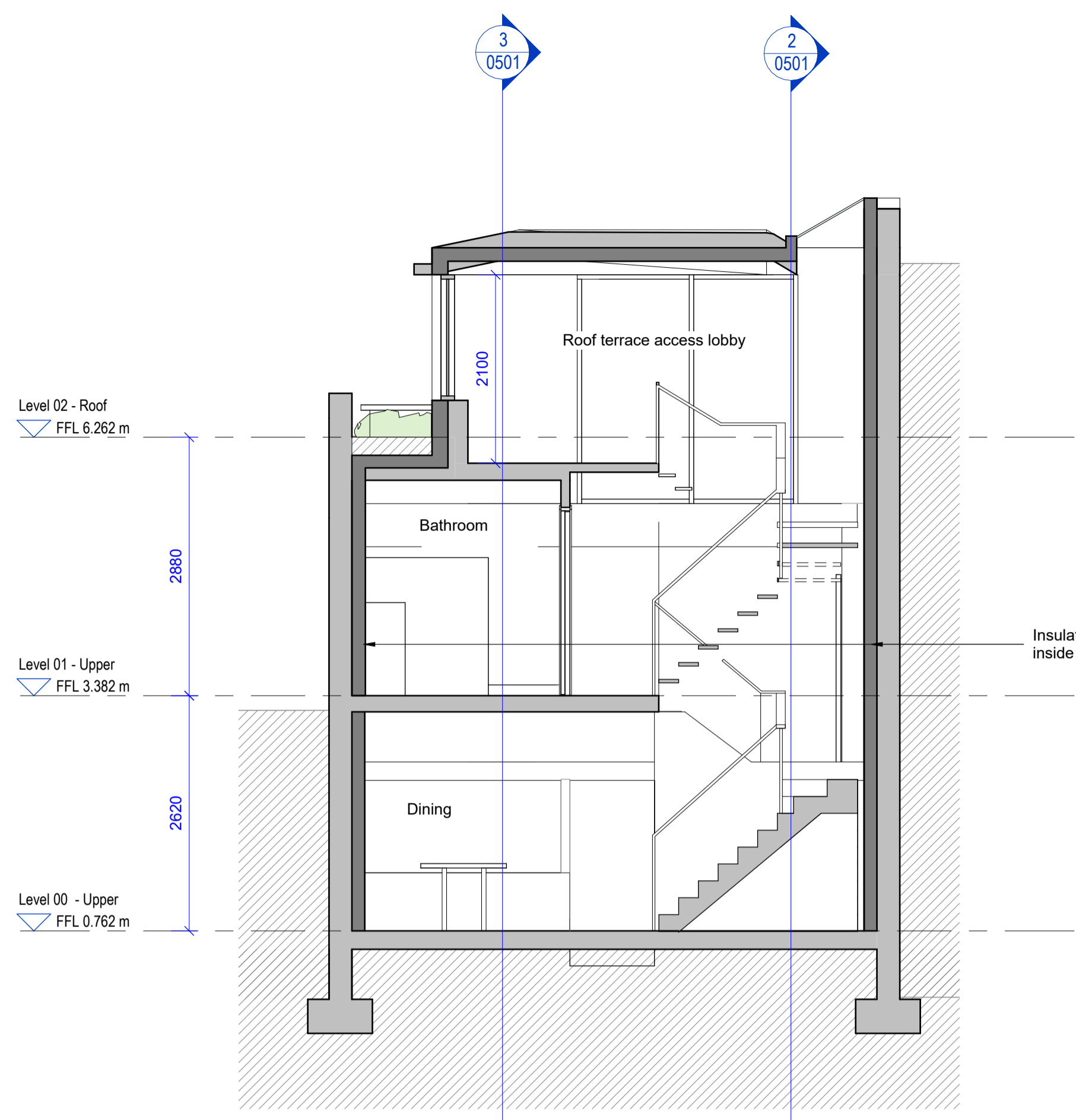

1 Section 1_Proposed
0501 1 : 50

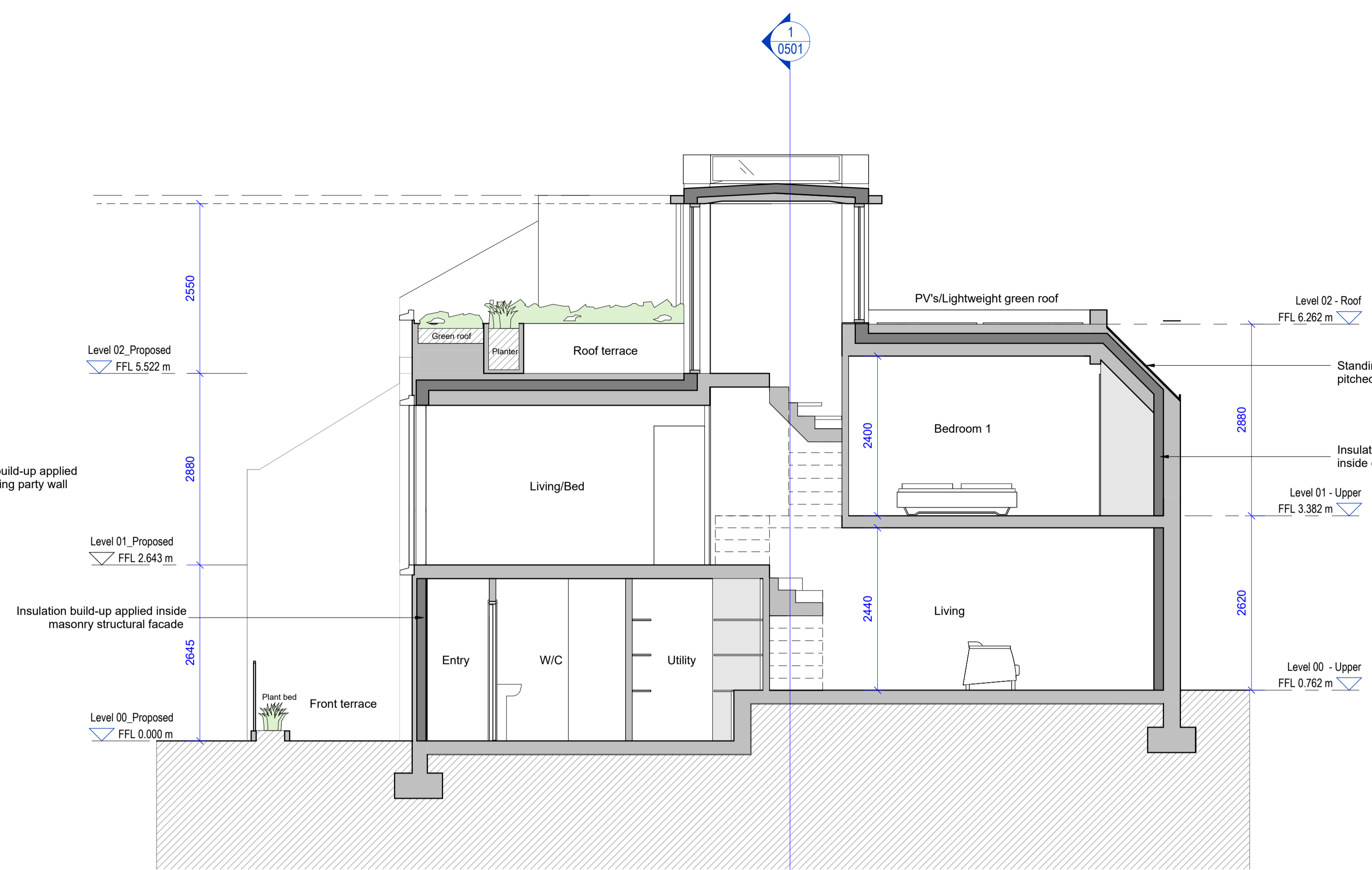

2 Section 2_Proposed
0501 1 : 50

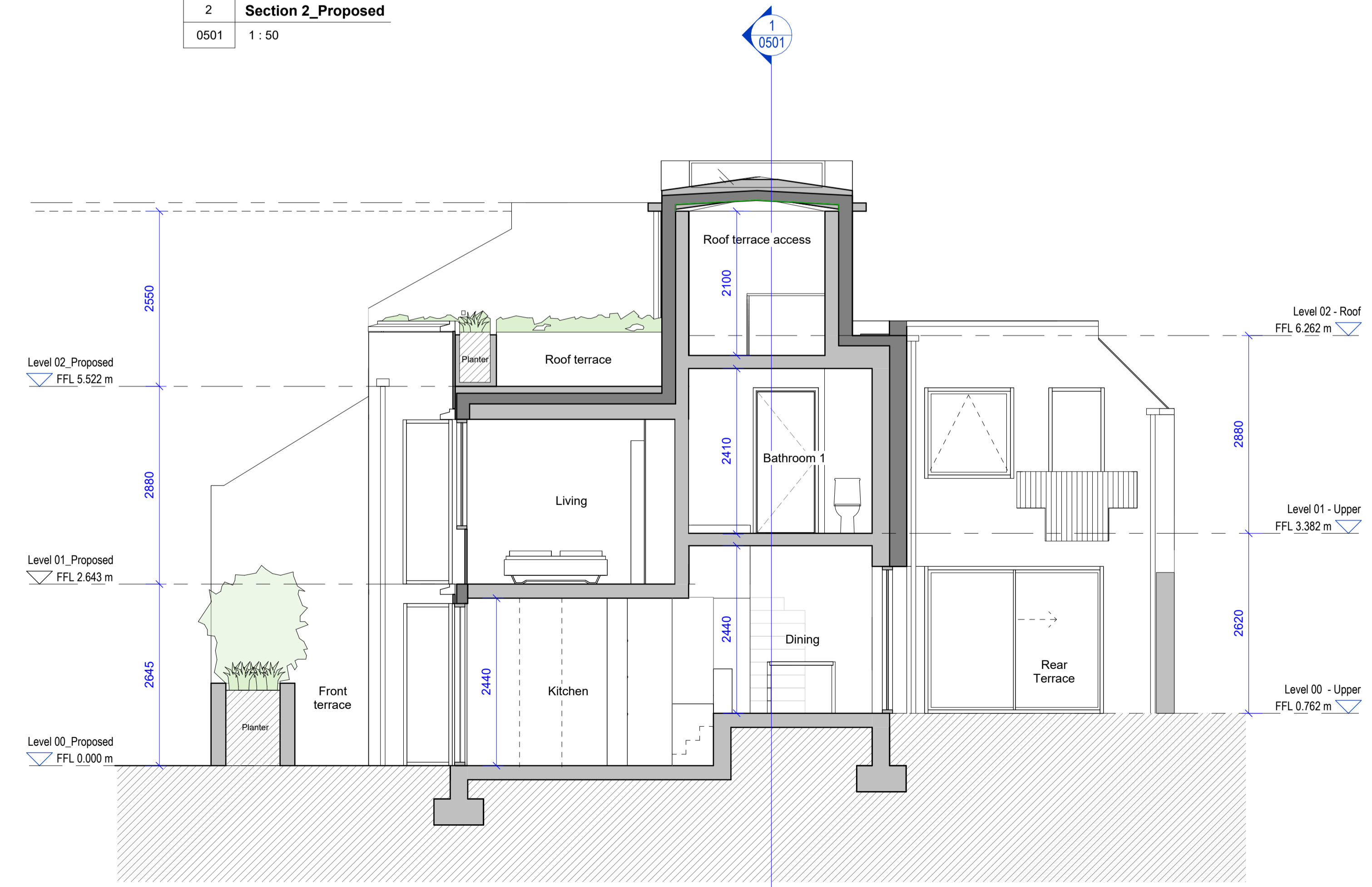

3 Section 3_Proposed
0501 1 : 50

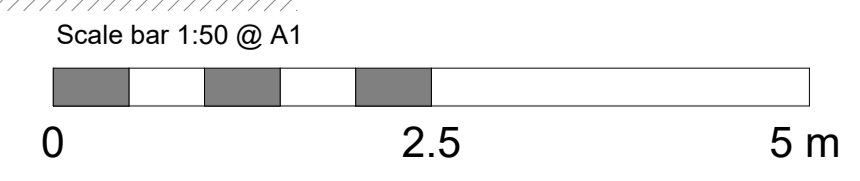

SHEET STATUS **Planning**

PROJECT TITLE
72 Camden Mews

CLIENT
Deborah Lincoln

DRAWING TITLE
Proposed Sections

DATE 10.11.25	SCALE As indicated 1 : 100	©A1 @A3
MODEL STATUS S0	DRAWN SC	CHECKED RL

DRAWING NUMBER CAM-CS-ZZ-ZZ-DR-A-0501	REVISION 5
---	----------------------

5 Baldwin Terrace
Islington, London
N1 7RU
Tel: 020 7704 1975
Project Email:
72_camdenmews@cullinstudio.com
© Cullin Studio LTD

CULLIN STUDIO