

GENERAL NOTE
 All building work to comply with SANS 10400.
 Figured dimensions to be used in preference to scaling. This drawing is to be read in conjunction with other documents and/or documents by other Consultants. Contractor to verify all dimensions, levels and quantities on site prior to putting any work to hand. Specified tradenames may be substituted for 'equal or approved' subject to Architects confirmation. Contractor to adhere to all SABS codes and manufacturer's instructions. Any discrepancies to be reported to the Architect immediately. Copyright © reserved.

#	date	description	by
	09/02/2026	Issued for Information	DF
A	17/02/2026	Issued for Approval	DF

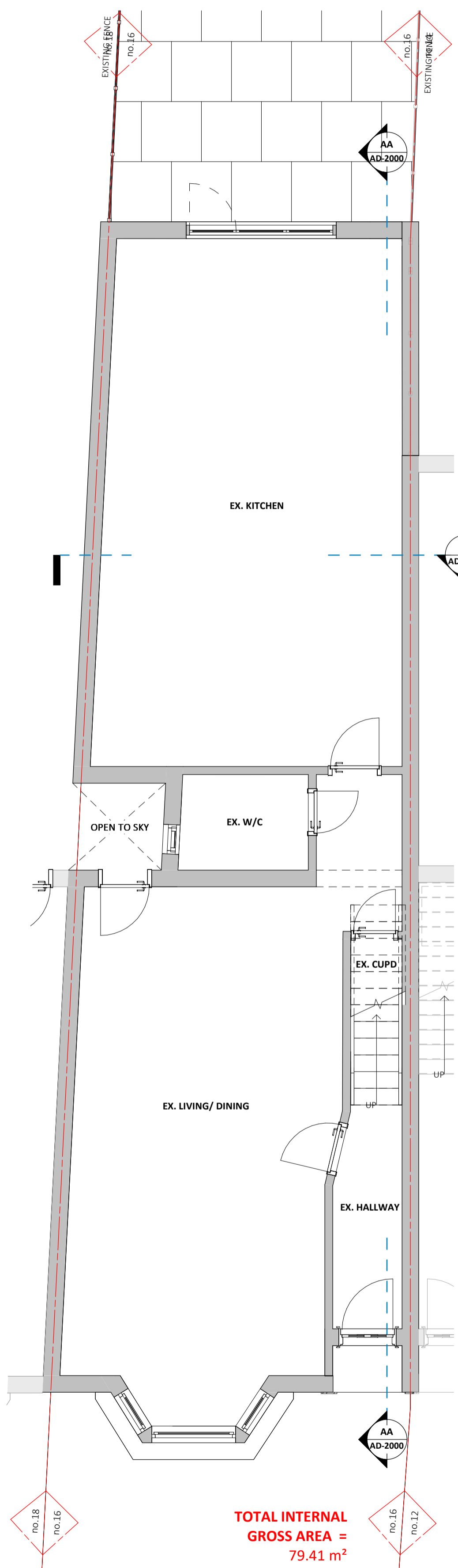

TOTAL INTERNAL GROSS AREA = 79.41 m²

Existing Ground Floor Plan
 scale 1:50

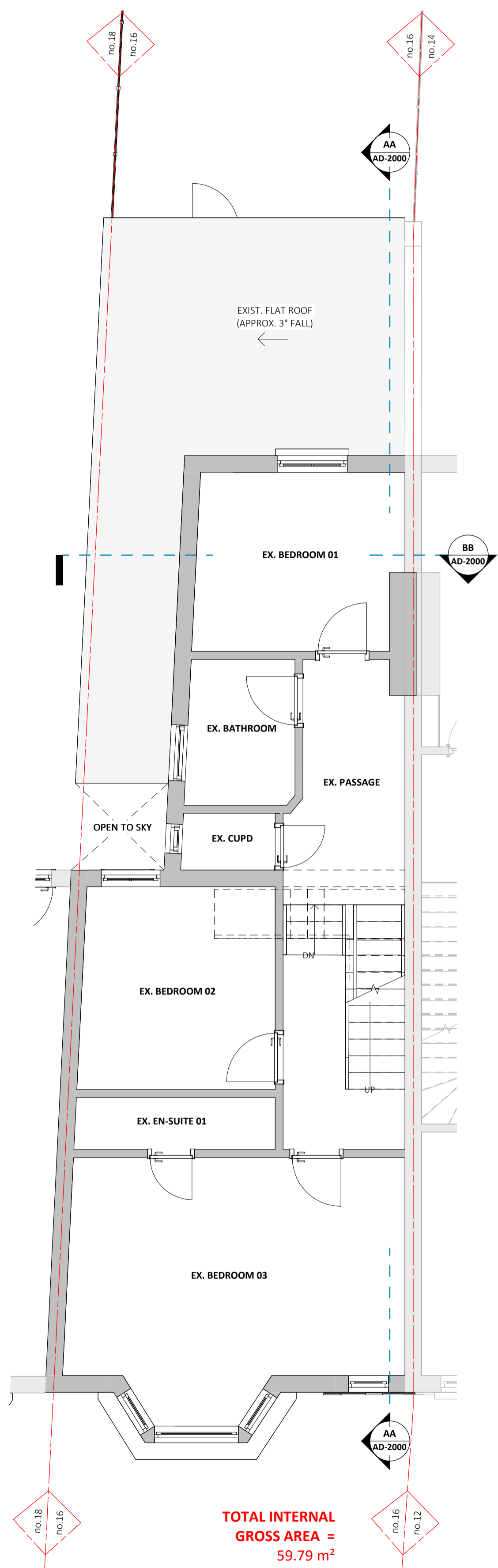

TOTAL INTERNAL GROSS AREA = 59.79 m²

Existing First Floor Plan
 scale 1:50

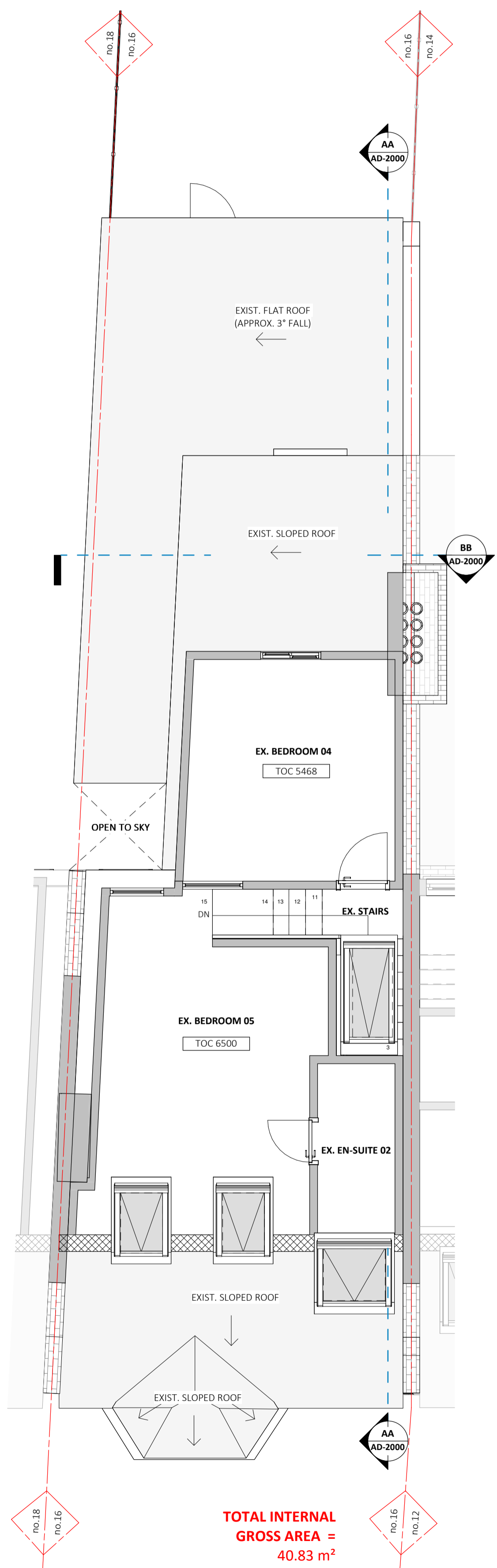

TOTAL INTERNAL GROSS AREA = 40.83 m²

Existing Loft Plan
 scale 1:50

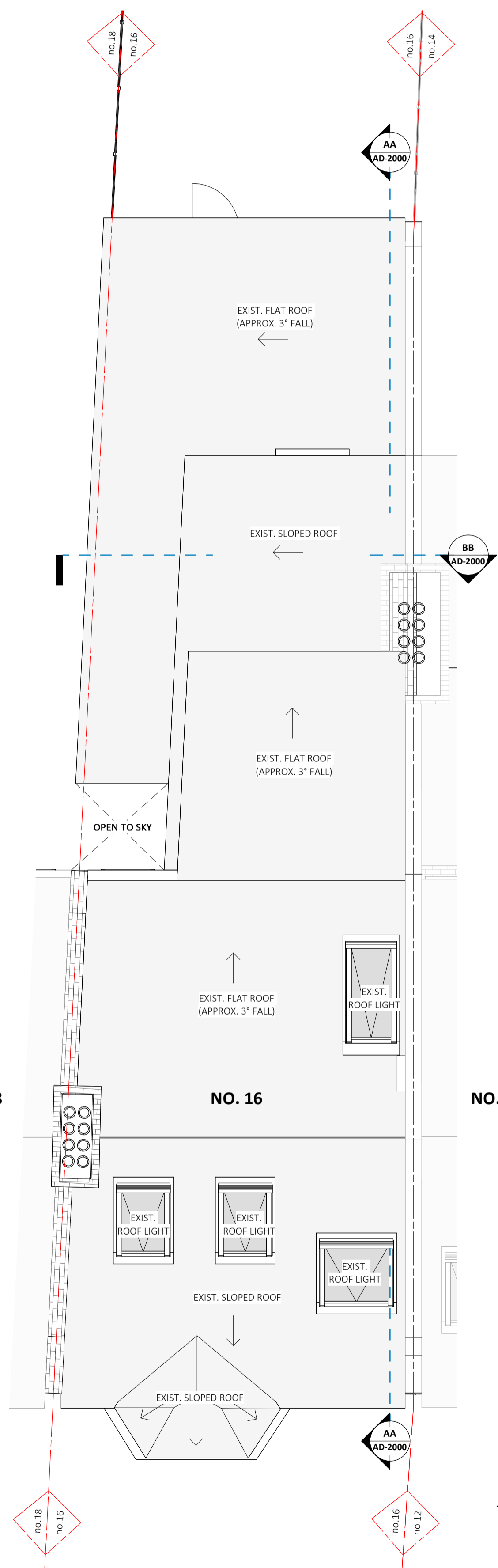

Existing Roof Plan
 scale 1:50

KEY:

- ELEMENTS TO BE DEMOLISHED
- ▨ EXTENT OF PROPOSED NEW WORK

Graphic Scale: 20mm = 1m

ISSUED FOR PURPOSES OF
Council Approval

Fabian Architects
Make Architects & Interior Studio

8th Floor, Protea Hotel North Wharf, 1 Lower Bree Str, Cape Town, 8001
 (t) +27 21 419 7501 / 418 9500 | (f) +27 21 419 4884 | (w) www.fama.co.za

PROJECT TITLE
16 Solent Rd

16 Solent Rd, London, NW6 1TU

DRAWING TITLE
Existing Floor Plans

DRAWING SCALE	As indicated	A1	DRAWN	FJ	DATE	17/02/2026
DRAWING NUMBER	1807 AD-1001			REV #	A	